

CATALOGO RICAMBI  
SPARE PARTS CATALOGUE  
CATALOGUE DE PIECES DETACHEES  
ERSATZKATALOG  
CATALOGO PIEZAS DE REPUESTO



NUOVA-NEW-NOUVEAU-NEU-NUEVO

**ULTRA 85BS**

ED. 12-2009

Doc. 10014911 - VER AB

---

Le descrizioni contenute nella presente pubblicazione non si intendono impegnative. L'azienda pertanto, si riserva il diritto di apportare in qualunque momento, le eventuali modifiche ad organi, dettagli, forniture di accessori, che essa ritiene convenienti per un miglioramento o per qualsiasi esigenza di carattere costruttivo o commerciale. La riproduzione anche parziale dei testi e dei disegni, contenuti nella presente pubblicazione, è vietata ai sensi di legge.

L'azienda si riserva il diritto di apportare modifiche di carattere tecnico e/o di dotazione. Le immagini sono da intendersi di puro riferimento e non vincolanti in termini di design e dotazione.

---

The contained descriptions in the present publication are not binding. The Manufacturer therefore reserves itself the right to bring in whatever moment possible organs changes, details or supplies of accessories, that it holds convenient for an improvement, or for any demand of constructive or commercial character. The partial reproduction of the texts and diagrammes contained in the present catalog, is forbidden by law.

The Manufacturer reserves itself the right to bring changes of technical character and/or of endowment. The images are meant of pure reference and not binding in terms of design and endowment.

---

Les descriptions contenu dans la présente publication ne s'entendent pas contraignant. Le Fabriquant donc, il se réserve le droit d'apporter dans n'importe quel moment, les modifications éventuelles à organes, détails, fournitures d'accessoires, qu'elle croit convenables pour une amélioration ou pour n'importe quel exigence de caractère constructif ou commercial. La reproduction partielle aussi des textes et des dessins, contenu dans le présent catalogue, elle est prohibée aux termes de la loi.

Le Fabriquant se réserve le droit d'apporter modifications de caractère technique et/ou de dotation. Les images sont à s'entendre en référence pure et pas contraignants en termes de design et dotation.

---

Die Beschreibungen, welche in der vorliegenden Veröffentlichung vorhanden sind, sind nicht verpflichtend. Die Firma behält sich das Recht vor jederzeit eventuelle Modifikationen an wesentlichen Baugruppen, Details und Zubehör-Teilen durchzuführen, wenn dies für vorteilhaft bewertet wird und zu einer Verbesserung führt oder aufgrund von konstruktiven oder kommerziellen Anforderungen. Die Vervielfältigung, auch wenn es sich nur um Text-Auszügen oder Abbildungen handelt, der vorliegenden Bedienungsanleitung ist entsprechend dem Gesetz untersagt.

Die Firma behält sich das Recht vor technische Eigenschaften und Ausstattungen zu modifizieren. Die Abbildungen sind zum Verständnis und dienen als Bezug und sind nicht bindend in Bezug auf Design und Ausstattung.

---

Las descripciones contenidas en la presente publicación no son empeñativas. La Empresa por lo tanto se reserva el derecho de aportar en cualquier momento, eventuales modificaciones a órganos, detalles, suministros de accesorios, que ella crea conveniente para una mejoría o por cualquier exigencia de carácter constructivo o comercial. La reproducción parcial de los textos y los diseños, contenidos en el presente catálogo, está prohibida por la ley.

La Empresa se reserva el derecho a aportar modificaciones de carácter técnico e/o de dotación. Las imágenes son de pura referencia y no vinculantes en términos de diseño y dotación.

---



## CATALOGO RICAMBI

### INTRODUZIONE

Il presente vuole essere da guida per l'ordinazione delle parti di ricambio ed è stato realizzato in modo da consentire una rapida identificazione della macchina in tutte le sue versioni e quindi una rapida visualizzazione dei pezzi che la compongono.

### MODALITA' DI ORDINAZIONE

Per facilitare la ricerca di magazzino e la spedizione dei pezzi di ricambio, si pregano vivamente i Sigg. Clienti di attenersi alle seguenti norme e specificare sempre :

- a) modello e numero di matricola della macchina;
- b) numero di posizione e numero di tavola dove sono rappresentati;
- c) codice di ordinazione e denominazione;
- d) quantità dei pezzi desiderati;
- e) indirizzo esatto e ragione sociale del Committente, completo con l'eventuale recapito per la consegna della merce;
- f) mezzo di spedizione desiderato. (Nel caso questa voce non sia specificata la Ditta Costruttrice si riserva di usare a sua discrezione il mezzo più opportuno).

## SPARE PARTS CATALOGUE

### INTRODUCTION

This catalogue is intended to serve as a guide for the ordering of spare parts and is designed to facilitate rapid identification of the machine in all its versions and to rapid location of its component parts.

### HOW TO ORDER

For the purpose of simplifying stock searching and the delivery of spare parts, we would ask our customers to observe the following standard procedures, at all times specifying:

- a) the model and part number of the machine;
- b) the position number and the number of the table of chart in which the parts appear;
- c) ordering code and part name;
- d) quantity of parts required;
- e) precise address and company status of the purchaser placing the order, complete with address for delivery of the goods;
- f) shipping means required.

## CATALOGUE DES PIÈCES DE RECHANGE

### INTRODUCTION

Le présent catalogue a pour but de guider l'utilisateur dans les commandes de pièces détachées. Il a été réalisé pour faciliter une identification rapide de la machine dans toutes ses versions et permet ainsi un repérage rapide de ses composants.

### COMMENT PASSER COMMANDE

Afin de simplifier la recherche dans le magasin et l'expédition des pièces de rechange, nous prions notre clientèle de respecter la procédure suivante en indiquant toujours:

- a) le modèle et numéro de la machine;
- b) le numéro de la position et numéro du tableau sur lequel figure la pièce;
- c) la référence et la dénomination;
- d) la quantité des pièces demandées;
- e) l'adresse exacte et la raison sociale de l'acheteur qui passe la commande, en indiquant l'adresse de livraison;
- f) le moyen de transport désiré (dans le cas où ceci n'est pas précisé l'expéditeur se réserve le droit de choisir le transporteur).

## ERSATZTEILKATALOG

### EINLEITUNG

Der vorliegende Katalog versteht sich als Führer für Ersatzteile und soll eine rasche Identifikation der Maschine in all ihren Ausführungen ermöglichen und daher ein sofortiges Erkennen der Teile, aus denen sie besteht.

### BESTELLVORSCHLAG

Um ein Auffinden im Lager und den Versand der Ersatzteile zu erleichtern, werden die Kunden ersucht, sich an folgende Normen zu halten und immer folgendes anzugeben:

- a) Modell- und Gerätenummer;
- b) Positions- und Tafelnummer, wo sie dargestellt sind;
- c) Bestellnummer und Handelsbezeichnung;
- d) Menge der gewünschten Teile;
- e) Genaue Adresse und Firmennamen des Auftraggebers, gemeinsam der ev. Anschrift für die Zusendung der Ware;
- f) Die gewünschte Versandart (falls nicht angegeben, behält sich der Lieferant das Recht vor, die günstigste Art zu wählen).

## CATALOGO PIEZAS DE REPUESTO

### INTRODUCCIÓN

Ese catálogo quiere servir cómo guía para pedir las piezas de repuesto y se ha realizado de manera de consentir una rápida identificación de la máquina en todas sus versiones y por consiguiente una rápida individuación de las piezas que la componen.

### MODALIDADES DE LOS PEDIDOS

Para la búsqueda en el almacén y el envío de las piezas de repuesto, se ruega encarecidamente a los Sres. Clientes de seguir las reglas siguientes y de especificar siempre:

- a) el modelo y el número de matrícula de la máquina;
- b) el número de posición y el número de la tabla donde son representadas;
- c) el código de pedido y la denominación;
- d) el número de piezas que se desean;
- e) las señas exactas y la razón social del Comitante, indicando también las señas eventuales para la entrega de la mercancía;
- f) El medio de envío que se desea. (En caso de que ese dato no se haya especificado, la Empresa Constructora se reserva el derecho de utilizar a su elección el medio más adecuado).

### SIMBOLOGIA USATA NEL CATALOGO

### SYMBOLGY USED IN THE CATALOGUE

### SIMBOLE DANS LE CATALOGUE

### SIMBOLGEBRAUCH IM KATALOG

### SIMBOLOGIA EMPLEADA EN EL CATALOGO

→ I XXXXXXXX

- Codice utilizzato fino alla matricola indicata
- Code used up to the indicated serial number
- Code utilisé jusqu'au numéro indiqué
- Artikel benutzt bis zur angegebenen Nummer
- Código utilizado hasta el número indicado

XXXXXXXX I →

- Codice utilizzato dalla matricola indicata
- Code used from the indicated serial number
- Code utilisé a partir du numéro indiqué
- Artikel benutzt ab angegebenen Nummer
- Código utilizado desde el número indicado



---

## SOMMARIO

### SUMMARY / SOMMAIRE / INHALTSANGABE / ÍNDICE

- TAV. 01 GRUPPO BASAMENTO ULTRA 85BS**  
BRUSHES BASE ASSEMBLY / GROUPE PLATEAU DES BROSSES / GRUPPE BÜRSTENGESTELL / GRUPO BANCADA CEPILLOS
- TAV. 01A GRUPPO PREM. TUNNEL ULTRA 85BS**  
BRUSHES BASE ASSEMBLY / GROUPE PLATEAU DES BROSSES / GRUPPE BÜRSTENGESTELL / GRUPO BANCADA CEPILLOS
- TAV. 01B GRUPPO PARASPRUZZI LATERALI ULTRA 85BS**  
SIDE SPLASH GUARD ASSEMBLY / GROUPE BAVETTE DE PROTECTION LATERALE / GRUPPE SEITENSPRITZGUMMI / GRUPO PARASALPICADURAS LATERALES
- TAV. 01C GRUPPO CASSA RACCOLTA ULTRA 85BS**  
HOPPER ASSEMBLY / GROUPE BAC A DESCHETS / GRUPPE SCHMUTZBEHALTER / GRUPO CAJON DE RECOLECCION
- TAV. 02 GRUPPO COMANDO BASAMENTO ULTRA 85BS**  
BRUSHES CONTROL ASSEMBLY / GROUPE COMMANDE DES BROSSES / GRUPPE BÜRSTENBETÄTIGUNG / GRUPO MANDO CEPILLOS
- TAV. 03 GRUPPO TERGIPAVIMENTO ULTRA 85BS**  
SQUEEGEE ASSEMBLY / ENSEMBLE DE SUCEUR / SAUGFUSSGRUPPE / GRUPO LIMPIADOR DE SUELO
- TAV. 04 GRUPPO COMANDO TERGIPAVIMENTO ULTRA 85BS**  
SQUEEGEE CONTROL ASSEMBLY / GROUPE COMMANDE DE SUCEUR / GRUPPE SAUGFUSSBETÄTIGUNG / GRUPO MANDO LIMPIAPAVIMENTOS
- TAV. 05A GRUPPO CARROZZERIA ULTRA 85BS**  
BODYWORK ASSEMBLY / GROUPE DE CARROSERIE / GRUPPE FAHRGESTELL / GRUPO CARROCERÍA
- TAV. 05B GRUPPO CARROZZERIA ULTRA 85BS**  
BODYWORK ASSEMBLY / GROUPE DE CARROSERIE / GRUPPE FAHRGESTELL / GRUPO CARROCERÍA
- TAV. 05C GRUPPO CARROZZERIA ULTRA 85BS**  
BODYWORK ASSEMBLY / GROUPE DE CARROSERIE / GRUPPE FAHRGESTELL / GRUPO CARROCERÍA
- TAV. 05D GRUPPO CARROZZERIA ULTRA 85BS**  
BODYWORK ASSEMBLY / GROUPE DE CARROSERIE / GRUPPE FAHRGESTELL / GRUPO CARROCERÍA
- TAV. 06 GRUPPO STERZO ULTRA 85BS**  
STEERING GEAR-TRACTION ASSEMBLY / ENSEMBLE DE VOLANT – TRACTION / LENKGRUPPE-ANTRIEBSGRUPPE / GRUPO DE DIRECCION-TRECCION
- TAV. 08 GRUPPO FRENO E RUOTE ULTRA 85BS**  
BRAKE AND WHEELS ASSEMBLY / GROUPE DE FREIN ET ROUES / BREMSANLAGE - HINTERRÄDER / GRUPO FRENO Y RUEDAS
- TAV. 09 GRUPPO SERBATOIO SOLUZIONE ULTRA 85BS**  
SOLUTION TANK ASSEMBLY / GROUPE DE RESERVOIR EAU PROPRE / GRUPPE FRISCHWASSERTANK / GRUPO TANQUE SOLUCIÓN
- TAV. 10 GRUPPO SERBATOIO RECUPERO ULTRA 85BS**  
RECOVERY TANK ASSEMBLY / GROUPE DE RESERVOIR RECUPERATION / GRUPPE SCHMUTZWASSERTANK / GRUPO TANQUE RECUPERACIÓN
-



## SOMMARIO

### SUMMARY / SOMMAIRE / INHALTSANGABE / ÍNDICE

**TAV. 11A GRUPPO ASPIRAZIONE ULTRA 85BS**

SUCTION ASSEMBLY / GROUPE DE ASPIRATION / SAUGGRUPPE / GRUPO DE ASPIRACIÓN

**TAV. 11B GRUPPO ASPIRAZIONE ULTRA 85BS**

SUCTION ASSEMBLY / 2 SUCTION MOTORS / GROUPE DE ASPIRATION / 2 MOTEURS ASPIRATION / SAUGGRUPPE / 2 SAUGMOTORN / GRUPO DE ASPIRACIÓN / 2 MOTORES ASPIRACIÓN

**TAV. 11A GRUPPO ASPIRAZIONE ULTRA 85BS / 2 MOTORI ASPIRAZIONE**

SUCTION ASSEMBLY / 2 SUCTION MOTORS / GROUPE DE ASPIRATION / 2 MOTEURS ASPIRATION / SAUGGRUPPE / 2 SAUGMOTORN / GRUPO DE ASPIRACIÓN / 2 MOTORES ASPIRACIÓN

**TAV. 11B GRUPPO ASPIRAZIONE ULTRA 85BS / 2 MOTORI ASPIRAZIONE**

SUCTION ASSEMBLY / 2 SUCTION MOTORS / GROUPE DE ASPIRATION / 2 MOTEURS ASPIRATION / SAUGGRUPPE / 2 SAUGMOTORN / GRUPO DE ASPIRACIÓN / 2 MOTORES ASPIRACIÓN

**TAV. 13A GRUPPO COMPONENTI ELETTRICI ULTRA 85BS**

ELECTRIC COMPONENTS ASSEMBLY / GROUPE COMPOSANTS ELECTRIQUES / GRUPPE ELEKTROTEILE / GRUPO COMPONENTES ELÉCTRICOS

**TAV. 13B GRUPPO COMPONENTI ELETTRICI ULTRA 85BS**

ELECTRIC COMPONENTS ASSEMBLY / GROUPE COMPOSANTS ELECTRIQUES / GRUPPE ELEKTROTEILE / GRUPO COMPONENTES ELÉCTRICOS

---

**GRUPPO BASAMENTO ULTRA 85BS**

BRUSH BASE

EMBASE DE BROSSE

BÜRSTENGESTELL

BANCADA CEPILLO

01

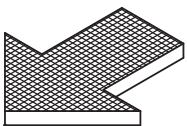
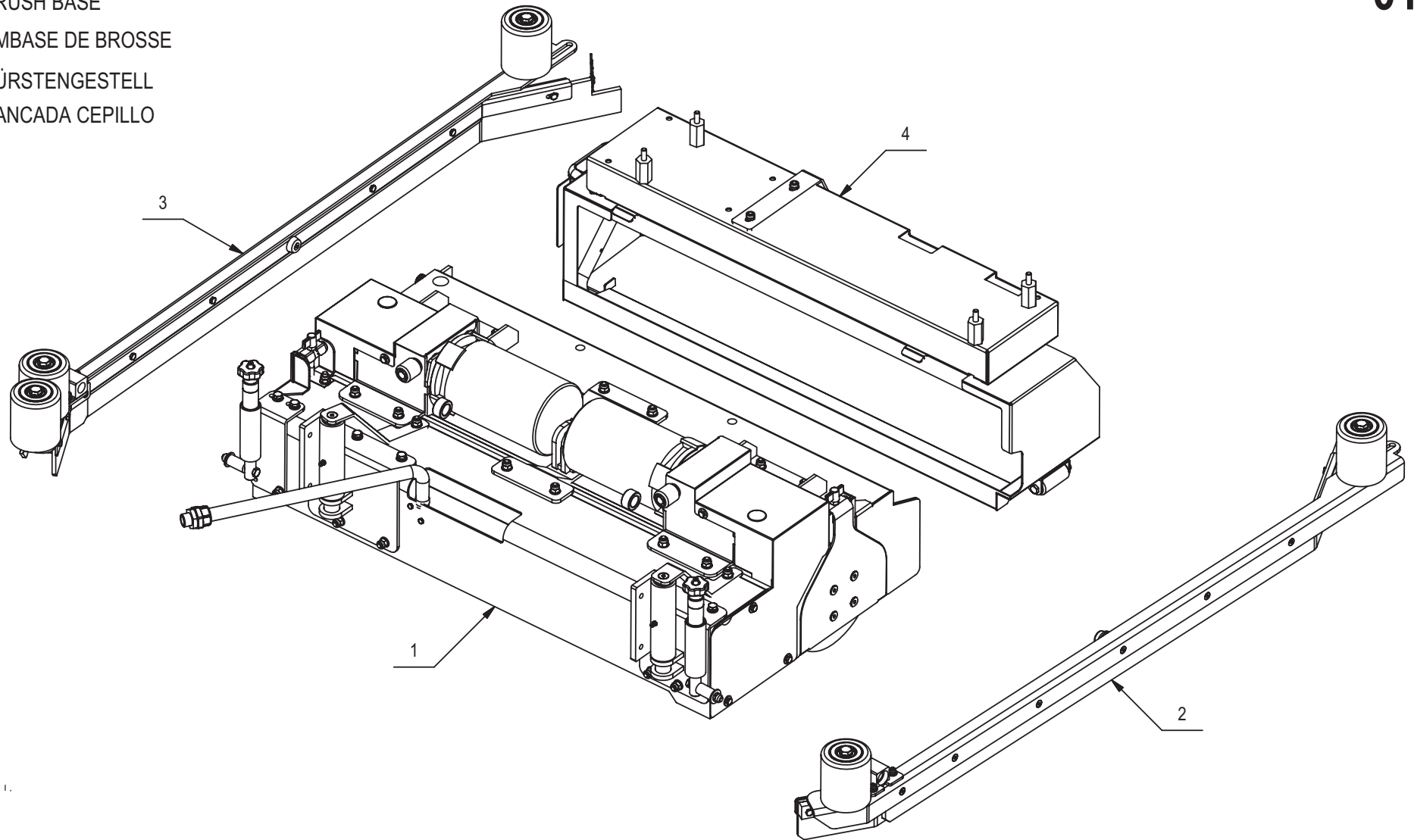

**GRUPPO BASAMENTO ULTRA 85BS****01**

POS.	QTÀ	CODICE	DESCRIZIONE	DESCRIPTION	DESCRIPTION	BENENNUNG	DESCRIPCION
1	1	216560	PREM. TUNNEL ULTRA 85BS	TUNNEL ASSY	GROUP DE CARTER BALAI	TUNNEL GRUPPE	GRUPO TUNEL
2	1	200245	PREM. PARASPRUZZI SX BASAM. ULTRA 85BS	SPLASH GUARD	BAVETTE DE PROTECTION	SPRITZGUMMI	PARASALPICADURAS
3	1	200246	PREM. PARASPRUZZI DX BASAM. ULTRA 85BS	SPLASH GUARD	BAVETTE DE PROTECTION	SPRITZGUMMI	PARASALPICADURAS
4	1	216570	PREM. CASSA RACCOLTA ULTRA 85BS	HOPPER ASSY	GRUPOE DE BAC A DECHETS	SCHMUTZBEHÄLTER GRUPPE	GRUPO CAJON DE RECOLECCION

**PREM. TUNNEL ULTRA 85BS**

BRUSHES BASE ASSY

GRUPE PLATEAU DES BROSSES

GRUPPE BUERSTENGESTELL

GRUPO BANCADA CEPILLOS

**01A**

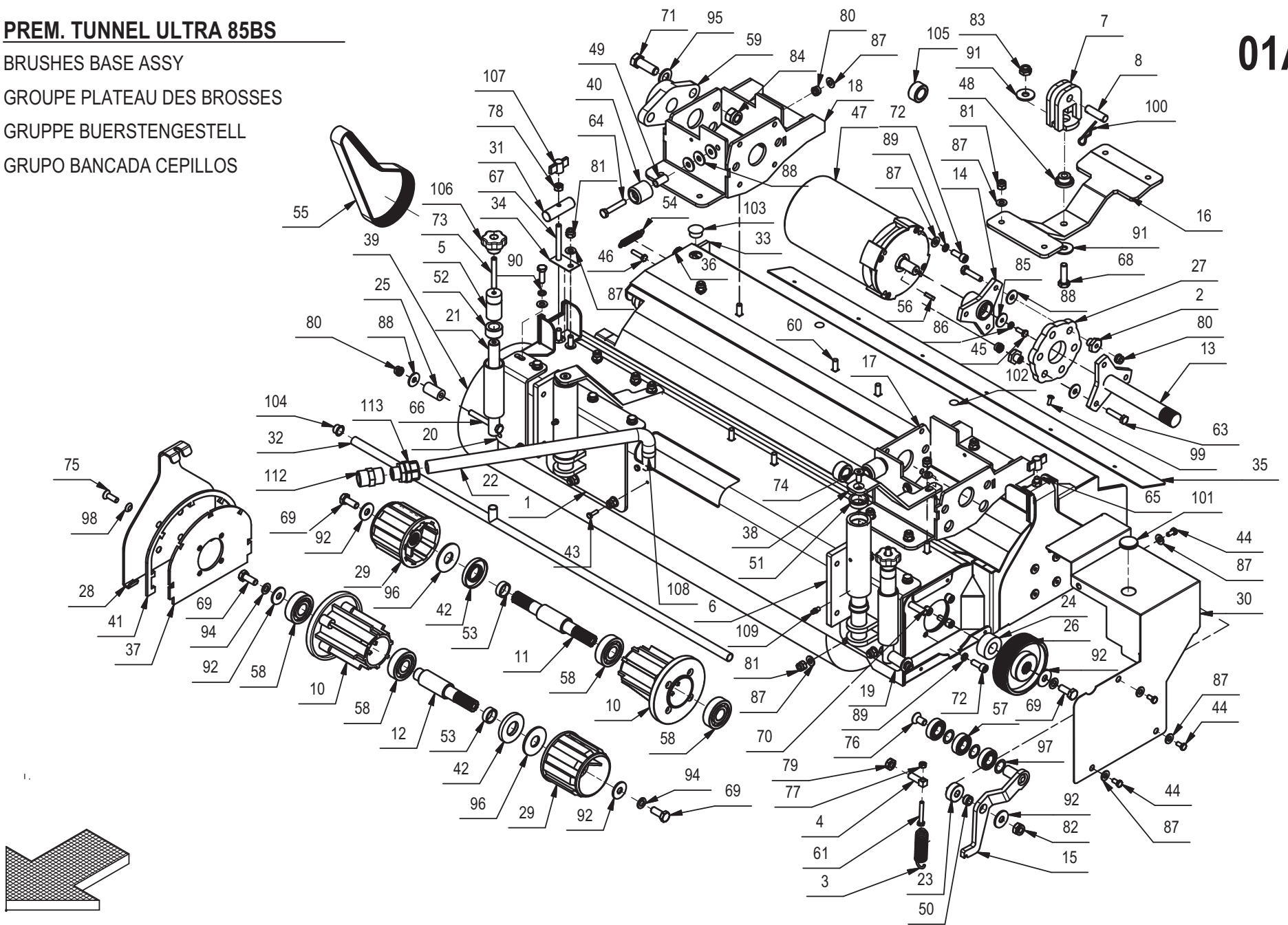



## PREM. TUNNEL ULTRA 85BS

01A

POS.	QTÀ	CODICE	DENOMINAZIONE	DESCRIPTION	DESCRIPTION	BENENNUNG	DESCRIPCION
1	1	216561	SUPPORTO DX ATTACCO LEVE C85BS 2007	SUPPORT	SUPPORT	HALTERUNG	SOPORTE
2	12	202467	BOCCOLA CH22 d=M8 S=17 AVP	BUSHING	BAGUE	BUCHSE	CASQUILLO
3	2	202479	MOLLA TRAZIONE 20x3x48+15	TRACTION SPRING	TRACTION RESSORT	ANTRIEB FEDER	RESORTE TRACCION
4	2	203335	VITE SUPPORTO REGISTRO M10 L=35	SCREW	VIS	SCHRAUBE	TORNILLO
5	2	205225	REGISTRO C125	ADJUSTER	REGISTRE	DRUCKREGULIERUNG	REGULADOR
6	2	206064	ATTACCO LEVE GUIDA SPAZZANTE C85	COUPLING	ATTAQUE	KUPPLUNG	ACOPLAMIENTO
7	1	206067	FORCELLA ATTACCO SPAZZANTE C85BS	FORK	FOURCHETTE	GABELKOPF	HORQUILLA
8	1	206068	PERNO D=12 L=42 C40	PIN	AXE	BOLZEN	PERNO
9	1	206076	TUNNEL C85BS	TUNNEL	CARTER BALAI	TUNNEL	TUNEL
10	4	206077	SUPPORTO CUSCINETTI C85BS	BEARING SUPPORT	SUPPORT ROULEMENT	LAGERHALTERUNG	SOPORTE COJINETE
11	2	206078	ALBERO TRAZIONE SPAZZOLE C85BS	SHAFT	ARBRE	WELLE	EJE
12	2	206079	ALBERO FOLLE SPAZZOLE	SHAFT	ARBRE	WELLE	EJE
13	2	206080	ALBERO MOTORE C85BS	SHAFT	ARBRE	WELLE	EJE
14	2	206081	MOZZO ALBERO MOTORE C85BS	SHAFT HUB	MOYEU D'ARBRE	WELLENNABE	CUBO DE EJE
15	2	206082	TENDICINGHIA BASAMENTO C85BS	TIGHTENER	TENDEUR	SPANNER	TENDEDOR
16	1	206083	SUPPORTO CENTRALE SPAZZANTE C85S	SUPPORT	SUPPORT	HALTERUNG	SOPORTE
17	1	206084	SUPPORTO MOTORE SX C85BS	MOTOR SUPPORT	SUPPORT DE MOTEUR	MOTORHALTERUNG	SOPORTE DE MOTOR
18	1	206085	SUPPORTO MOTORE DX C85BS	RIGHT SUPPORT MOTOR	SUPPORT DROITE MOTEUR	HALTERUNG RECHTS MOTOR	SOPORTE DERECHO MOTOR
19	1	206087	SUPPORTO SX ATTACCO LEVE C85BS	SUPPORT	SUPPORT	HALTERUNG	SOPORTE
20	1	206088	SUPPORTO PERNO PARASPRUZZI DX C85BS	SUPPORT	SUPPORT	HALTERUNG	SOPORTE
21	2	206091	PERNO D=18 L=185 C40	PIN	AXE	BOLZEN	PERNO
22	1	209653	TUBO D=21 d=16 L=430 PVC FLEX	PIPE	TUBE	ROHR	TUBO
23	2	210093	DISTANZIALE D=30 d=10 S=12 NYLON	SPACER	ENTRETOISE	DISTANZHÜLSE	DISTANCIADOR
24	2	210094	DISTANZIALE D=40 d=20 S=17,5 AVP	SPACER	ENTRETOISE	DISTANZHÜLSE	DISTANCIADOR
25	2	210169	BOCCOLA D=18 d=8 S=33 OT58	BUSHING	BAGUE	BUCHSE	CASQUILLO
26	2	210273	PULEGGIA UNI9388-10 D=100 S=29	PULLEY	POULIE	RIEMENSCHLEIBE	PULEA
27	2	400255	GIUNTO ELASTICO D=115 S=11 GOMMA 4 TELE	JOINT	ATTACHE	SCHLOSS	JUNTA
28	2	400597	PIASTRA MOBILE SUPPORTO SPAZZOLE C85BS	PLAQUE	PLAQUE	BEFESTIGUNGS AUFLAGE	PLACA
29	4	400598	MOZZO SUPPORTO SPAZZOLE C85BS	HUB	MOYEU	NABE	CUBO
30	2	400599	CARTER COPRI CINGHIA C85BS	COVER	CARTER	ABDECKUNG	CARTER
31	2	400600	PERNO D=18 L=58,5 AISI 303	PIN	AXE	BOLZEN	PERNO
32	1	400601	TUBO DISTRIBUTORE ACQUA C85BS	PIPE	TUBE	ROHR	TUBO
33	1	400602	CHIAVISTELLO CHIUSURA CASSETTO C85S	CLOSING	FERMETURE	SCHLIESSUNG	CIERRE
34	2	400603	BALESTRINO 25x46 SP=1	PLAQUE	PLAQUETTE	BEFESTIGUNGS AUFLAGE	PLAQUETA
35	1	400604	LAMA RACCOGLI SPORCO C85BS	BLADE	PLAQUE	PLATTE	LISTON
36	1	400605	POMELLINO GUIDA CHIAVISTELLO C85S	KNOB	POMMEAU	RENDELSCHRAUBE	POMO
37	2	400606	PIASTRA MOBILE INTERNA C85BS	PLAQUE	PLAQUE	BEFESTIGUNGS AUFLAGE	PLACA
38	2	400612	RINFORZO ATTACCO LEVE C85BS	REINFORCEMENT	REINFORCEMENT	VERSTÄRKUNG	REFUERZO
39	2	404628	SPAZZOLA CIL. D=210 L=862	CYLINDRICAL BRUSH	BROSSE CYLINDRIQUE	ZENTRALWALZE	CEPILLO CILINDRICO
40	2	405694	RUOTA PARACOLPI D=30 S=30	BUMPER	BUTEE	PUFFER	PARACHOQUES
41	2	405963	GUARNIZIONE PIASTRA MOBILE C85BS	GASKET	JOINT	DICHTUNG	JUNTA

**PREM. TUNNEL ULTRA 85BS**

BRUSHES BASE ASSY

GRUPE PLATEAU DES BROSSES

GRUPPE BUERSTENGESTELL

GRUPO BANCADA CEPILLOS

**01A**

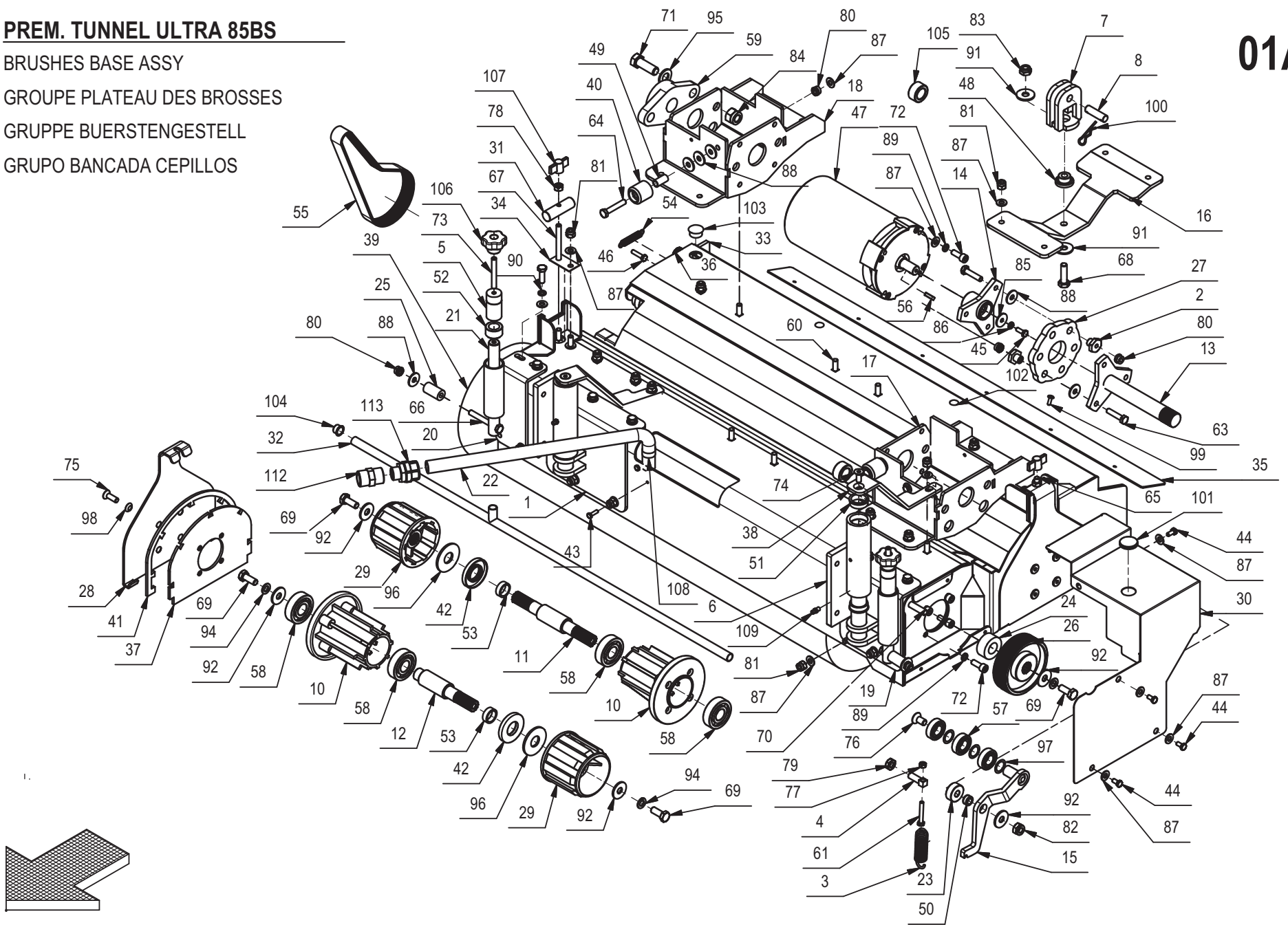

## PREM. TUNNEL ULTRA 85BS

01A

POS.	QTÀ	CODICE	DENOMINAZIONE	DESCRIPTION	DESCRIPTION	BENENNUNG	DESCRIPCION
42	4	407617	PARAOLIO D.25X52X7 TC 2 LABBRA				
43	2	407646	VITE M5x16 TE UNI 5739 A2	SCREW	VIS	SCHRAUBE	TORNILLO
44	10	407660	VITE M6X12 TE UNI 5739 INOX	SCREW	VIS	SCHRAUBE	TORNILLO
45	2	407663	VITE M6x16 TE UNI 5739 ZINC	SCREW	VIS	SCHRAUBE	TORNILLO
46	1	407670	VITE M6x25 TE UNI 5739 A2	SCREW	VIS	SCHRAUBE	TORNILLO
47	2	407735	MOTORE 36V 1300W 2100G IP20 C85S	MOTOR	MOTEUR	MOTOR	MOTOR
48	1	407997	BOCCOLA D=30-20 d=10 S=14 OT63	BUSHING	BAGUE	BUCHSE	CASQUILLO
49	2	408021	BOCCOLA D=12 d=9 S=24 OT58	BUSHING	BAGUE	BUCHSE	CASQUILLO
50	2	408037	BOCCOLA D=15,9 d=10 S=8,5 OT58	BUSHING	BAGUE	BUCHSE	CASQUILLO
51	4	408040	BOCCOLA D=32-30 d=25 S=10 OT58	BUSHING	BAGUE	BUCHSE	CASQUILLO
52	4	408060	BOCCOLA D=28 d=18 S=15 OT58	BUSHING	BAGUE	BUCHSE	CASQUILLO
53	4	408066	BOCCOLA D=25 d=20 s=8,5 C40	BUSHING	BAGUE	BUCHSE	CASQUILLO
54	1	408113	MOLLA 10x1.1x55	SPRING	RESSORT	FEDER	RESORTE
55	2	408326	CINGHIA PV J10 L610	BELT	COURROIE	RIEMEN	CORREA
56	2	408402	CHIAVETTA 5X5X20 UNI 6604/69	KEY	CLAVETTE	KEIL	CLAVIJA
57	6	408432	CUSCINETTO 6003 2RS 17x35x10	BEARING	ROULEMENT	LAGER	COJINETE
58	8	408437	CUSCINETTO SF.6304-2RS (20X52X15)	BEARING	ROULEMENT	LAGER	COJINETE
59	2	408480	SUPPORTO UCFL205-OVALE (CUSC.D.25)	BEARING SUPPORT	SUPPORT ROULEMENT	LAGERHALTERUNG	SOPORTE COJINETE
60	22	408628	VITE M8x25 TTQST UNI 5732 A2	SCREW	VIS	SCHRAUBE	TORNILLO
61	2	408660	VITE M6x40 TE UNI 5739 ZINC	SCREW	VIS	SCHRAUBE	TORNILLO
62	6	408675	VITE M8x25 TE UNI5739 A2	SCREW	VIS	SCHRAUBE	TORNILLO
63	12	408678	VITE M8X35 TE UNI 5739 ZINC	SCREW	VIS	SCHRAUBE	TORNILLO
64	2	408681	VITE M8x45 TE UNI 5739 ZINC	SCREW	VIS	SCHRAUBE	TORNILLO
65	1	408682	VITE M8X50 TE UNI 5739 A2	SCREW	VIS	SCHRAUBE	TORNILLO
66	2	408685	VITE M8X65 TE UNI 5737 FP ZINC	SCREW	VIS	SCHRAUBE	TORNILLO
67	1	408696	VITE M8X70 TE INOX UNI 5739.	SCREW	VIS	SCHRAUBE	TORNILLO
68	1	408714	VITE M10x35 TE UNI 5739 ZINC	SCREW	VIS	SCHRAUBE	TORNILLO
69	8	408741	VITE M10x25 TE UNI 5739 A2	SCREW	VIS	SCHRAUBE	TORNILLO
70	2	408742	VITE M10X40 TE FIL. PARZ. UNI 5737 INOX	SCREW	VIS	SCHRAUBE	TORNILLO
71	4	408759	VITE M14X40 TE UNI 5739 ZINC	SCREW	VIS	SCHRAUBE	TORNILLO
72	16	408817	VITE M8x22 TCEI UNI 5931 ZINC	SCREW	VIS	SCHRAUBE	TORNILLO
73	2	408916	GRANO M8x60 UNI5923	DOWEL	VIS CYLINDRIQUE	MADENSCHRAUBE	TORNILLO
74	2	408992	VITE M8x20 TPSEI UNI 5933 A2	SCREW	VIS	SCHRAUBE	TORNILLO
75	9	408993	VITE M8x25 TPSEI UNI 5933 A2	SCREW	VIS	SCHRAUBE	TORNILLO
76	2	408998	VITE M10X20 TPSEI UNI 5933 ZINC. (10.9)	SCREW	VIS	SCHRAUBE	TORNILLO
77	4	409040	DADO M6x5 UNI 5588 ZINC	NUT	ECROU	MUTTER	TUERCA
78	2	409049	DADO M8x6,5 UNI5588 A2	NUT	ECROU	MUTTER	TUERCA
79	2	409059	DADO M10x6 UNI 5589 ZINC	NUT	ECROU	MUTTER	TUERCA
80	16	409085	DADO M8x8,5 AUTOBL. UNI 7474 ZINC	LOCK NUT	ECROU AUTOFREINES	SICHERUNGSMUTTER	TUERCA AUTOBLOCANTE
81	21	409088	DADO M8 AUTOBL INOX UNI 7473	LOCK NUT	ECROU AUTOBLOQUANT	STOPMUTTER	TUERCA AUTOBLOCANTE
82	2	409090	DADO M10x10 AUTOBL. UNI 7474 ZINC	LOCK NUT	ECROU AUTOFREINES	SICHERUNGSMUTTER	TUERCA AUTOBLOCANTE
83	1	409091	DADO M10x10 AUTOBL.UNI 7474 A2	LOCK NUT	ECROU AUTOBLOQUANT	STOPMUTTER	TUERCA AUTOBLOCANTE

**PREM. TUNNEL ULTRA 85BS**

BRUSHES BASE ASSY

GRUPE PLATEAU DES BROSSES

GRUPPE BUERSTENGESTELL

GRUPO BANCADA CEPILLOS

**01A**

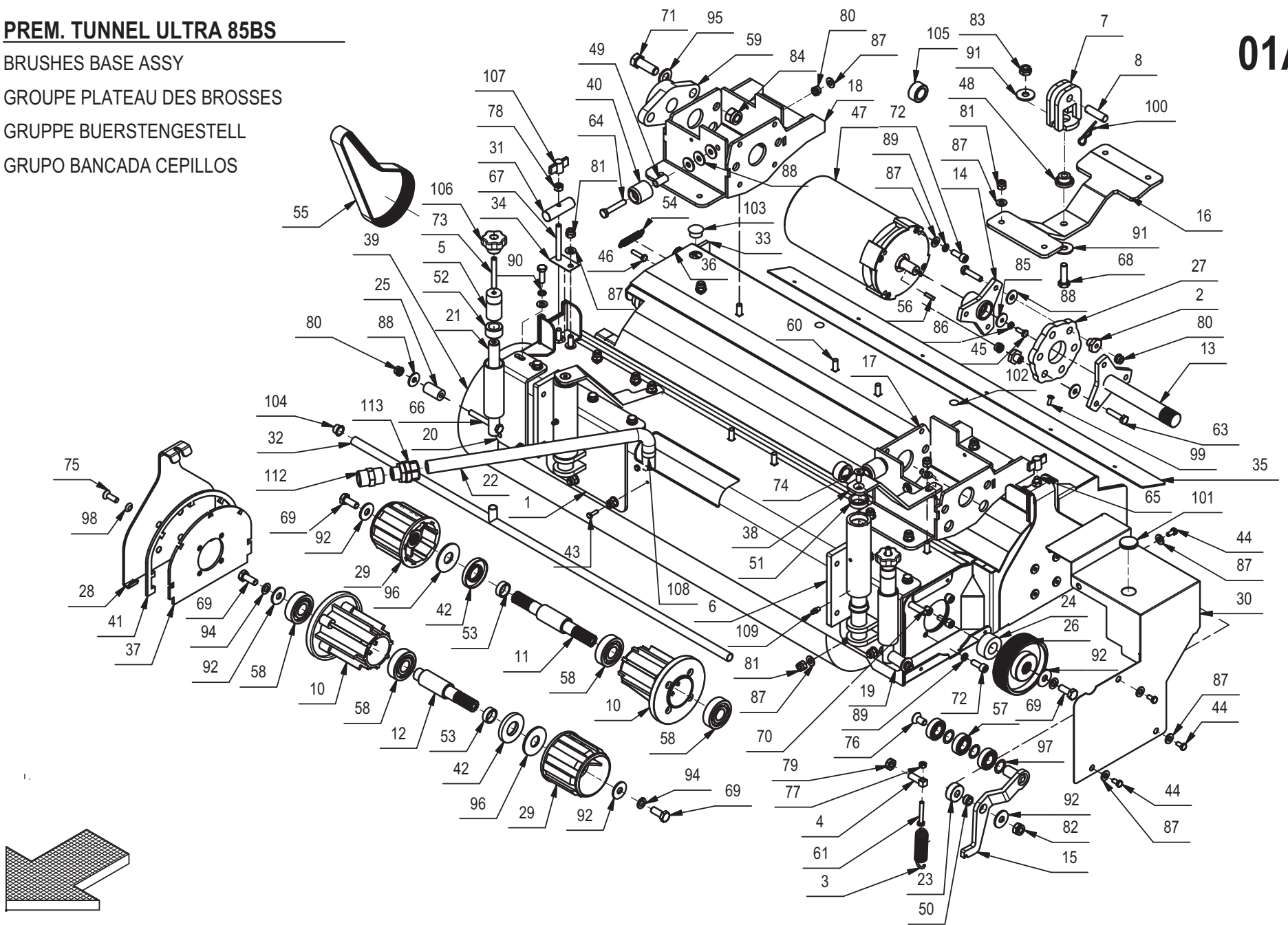

## PREM. TUNNEL ULTRA 85BS

01A

POS.	QTÀ	CODICE	DENOMINAZIONE	DESCRIPTION	DESCRIPTION	BENENNUNG	DESCRIPCION
84	4	409096	DADO M14X2 AUTOBL. DIN 982 ZINC	NUT	ECROU	MUTTER	TUERCA
85	2	409162	ROSETTA 6,5x24x2 UNI 6593 ZINC	WASHER	RONDELLE	UNTERLAGSCHEIBE	ARANDELA
86	2	409164	ROSETTA GROVER 6x2,5x1,8 ASA B27 ZINC	LOCK WASHER	RONDELLE FREIN	ZAHNSCHEIBE	ARANDELLA DENTADA
87	48	409177	ROSETTA 8x17x1.6 UNI 6592 A2	WASHER	RONDELLE	SCHEIBE	ARANDELA
88	17	409179	ROSETTA 9x24x2,5 UNI 6593 ZINC	WASHER	RONDELLE	UNTERLAGSCHEIBE	ARANDELA
89	16	409181	ROSETTA GROWER 8x13x2,2 ZINC	LOCK WASHER	RONDELLE FREIN	ZAHNSCHEIBE	ARANDELLA DENTADA
90	6	409187	ROSETTA GROWER 8x13x2,2 A2	WASHER	RONDELLE	UNTERLAGSCHEIBE	ARANDELA
91	2	409194	ROSETTA 11x30x2,5 UNI 6593 ZINC	WASHER 11X30X2,5 UNI 6593	RONDELLE 11X30X2,5 UNI 6593	UNTERLEGSCHIEBE 11X30X2,5	ARANDELLA 11X30X2,5 UNI 6593
92	10	409195	ROSETTA 10x30x2 UNI 6593 A2	WASHER	RONDELLE	UNTERLAGSCHEIBE	ARANDELA
93	2	409196	ROSETTA GROWER 10x18x2,2 ZINC	LOCK WASHER	RONDELLE FREIN	ZAHNSCHEIBE	ARANDELLA DENTADA
94	6	409200	ROSETTA GROWER 10x2,5x2,5 A2	LOCK WASHER	RONDELLE FREIN	ZAHNSCHEIBE	ARANDELLA DENTADA
95	4	409211	ROSETTA 15x28x2,5 ZINC	WASHER	RONDELLE	SCHEIBE	ARANDELA
96	4	409225	RONDELLA D=51 d=19,6 S=3 AISI 304	WASHER	RONDELLE	UNTERLAGSCHEIBE	ARANDELA
97	6	409238	SPESSORE RAM 17x24x0,3 DIN 988 ZINC	SHIM	EPAISSEUR	BEILAGERING	ARANDELA ESPESOR
98	8	409346	ROND. DENTELLATA CONICA 8x15 UNI8842V A2	LOCK WASHER	RONDELLE FREIN	ZAHNSCHEIBE	ARANDELA DENTADA
99	6	409361	RIVETTO 4,8x16 INOX	RIVET	RIVET	NIET	CLAVO
100	2	409393	SPILLO 2.4x47	CLIP	EPINGLE	SPLINT	ESPIGA
101	2	409816	PASSAFILO PER FORO D=24 SP=2 CIECO	FAIRLEAD	PASSE-CABLE	KABELDURCHGANG	GUIACABLE
102	2	409828	TAPPO A SCATTO D=12,7 HEYCO	CAP	CAPUCHON	KAPPE	TAPON
103	1	409829	TAPPO A SCATTO D.20,6 HEYCO	COVER	COUVERCLE	DECKEL	TAPA
104	2	409832	TAPPO SALVAFILETTO D=14.5	CAP	CAPUCHON	KAPPE	TAPON
105	2	409878	FERRITE RH 310-190-160	FILTER	FILTRE	FILTER	FILTRO
106	2	410234	POMELLO VB40 M8 F.P.	KNOB	POMMEAU	RENDELSCHRAUBE	POMO
107	2	410243	GALLETTO GB40 M8 CIECO	WING NUT	PAPILLON	FLUGELSCHRAUBE	POMO
108	1	410297	FASCETTA A VITE 12 -20 - 9	CLAMP	COLLIER	BRIDE	ABRAZADERA
109	2	410467	INGRASSATORE DIRITTO M6x1	GRASE NIPPLE	GRAISSEUR	SCHMIERNIPPEL	ENGRASADOR
110	6	410549	INSERTO ESAG T.R. M8	INSERT	ENCART	EINSATZ	INSERTO
112	1	410421	NIPPLIO RID. 1/2" F 3/4" M	NIPPLE	RACCORD	NIPPEL	BOQUILLA ROSCADA
113	1	410441	RACCORDO NYLON GAS 1/2 PER GUAINA D.15	FITTING	RACCORD	VERSCHRAUBUNG	RACOR

**PARASPRUZZI LATERALI ULTRA 85BS**

SIDE SPLASH GUARD ASSEMBLY

GROUPE BAVETTE DE PROTECTION LATÉRALE

GRUPPE SEITENSPRITZGUMMI

GRUPO PARASALPICADURAS LATERALES

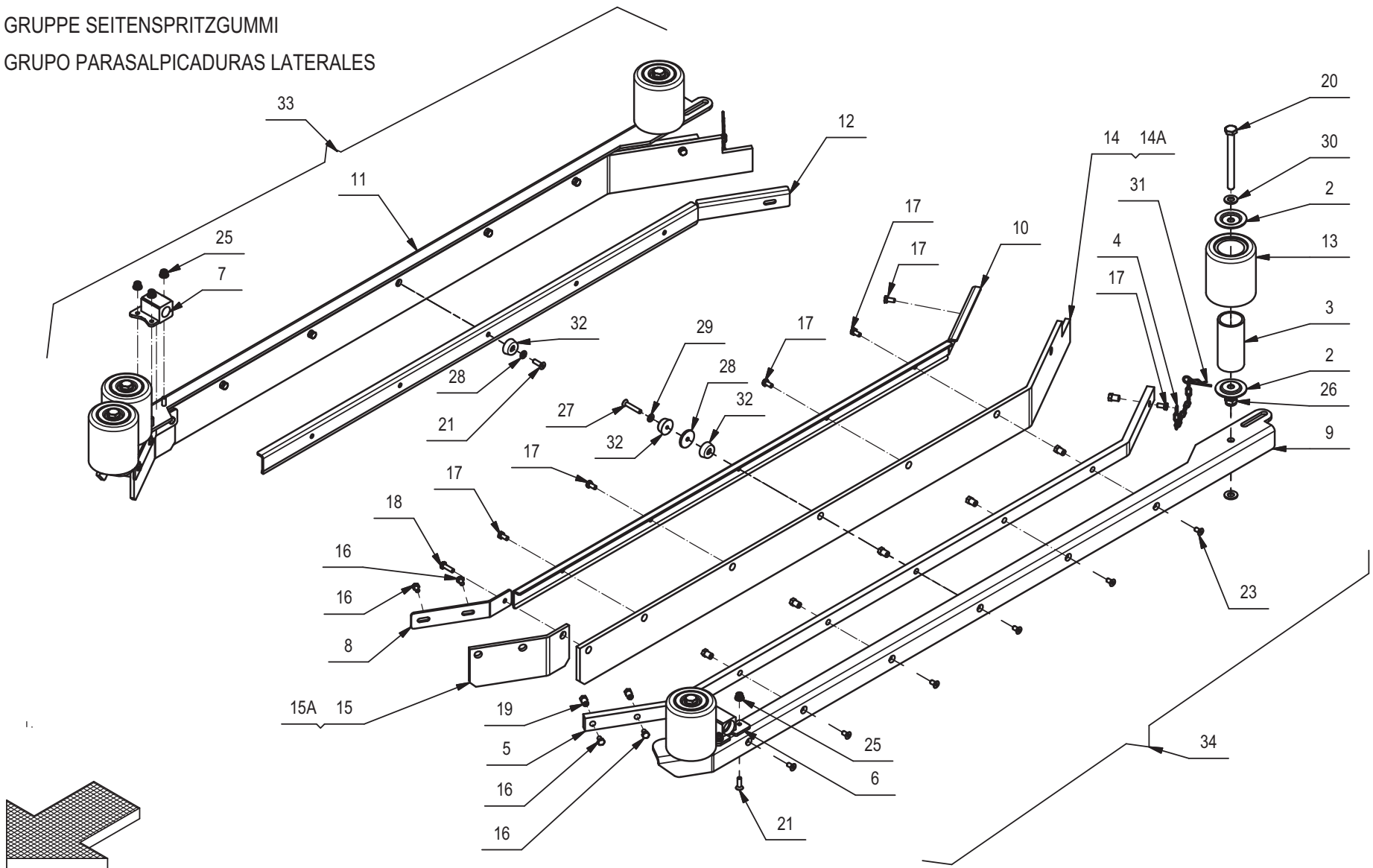
**01B**



## PARASPRUZZI LATERALI ULTRA 85BS

# 01B

POS.	QTÀ	CODICE	DENOMINAZIONE	DESCRIPTION	DESCRIPTION	BENENNUNG	DESCRIPCION
2	10	203352	RONDELLA D10,5X50X2 SPECIALE	SPECIAL WASHER	RONDELLE SPECIALE	UNTERLAGSCHEIBE SPEZIAL	ARANDELA ESPECIAL
3	5	203353	TUBO GUIDA RUOTA PARACOLPI	PIPE	TUBE	ROHR	TUBO
4	2	203594	CATENELLA NR.13 INOX A 11 ANELLI	CHAIN	CHAINE	KETTE	CADENA
5	2	206094	BARRA RINFORZO PARASPRUZZI C85BS	BLADE	PLAQUE	PLATTE	LISTON
6	1	206095	QUADRO SUPPORTO PARASPRUZZI SX C85BS	LEFT SUPPORT	SUPPORT GAUCHE	HALTERUNG LINKS	SOPORTE IZQUIERDO
7	1	206096	QUADRO SUPPORTO PARASPRUZZI DX C85 BS	RIGHT SUPPORT	SUPPORT DROITE	RECHTE HALTERUNG	SOPORTE DERECHO
8	2	400607	PREMIGOMMA PARASPRUZZI ANTERIORE	BLADE	PLAQUETTE	LEISTE	LISTON
9	1	400608	SUPPORTO PARASPRUZZI SX C85BS	SPLASH GUARD	BAVETTE DE PROTECTION	SPRITZGUMMI	PARASALPICADURAS
10	1	400609	LAMA PREMIGOMMA PARASPRUZZI SX	LEFT BLADE	PLAQUETTE GAUCHE	LINKE LEISTE	LISTON IZQUIERDO
11	1	400610	SUPP. PARASPRUZZI DX C85	SPLASH GUARD	BAVETTE DE PROTECTION	SPRITZGUMMI	PARASALPICADURAS
12	1	400611	LAMA PREMIGOMMA PARASPRUZZI DX MAGNA 85	RIGHT BLADE	PLAQUETTE DROITE	RECHTE LEISTE	LISTON DERECHO
13	5	405711	RUOTA PARACOLPI D=80 S=90 ROSSA	IDLE WHEEL	ROUE FOLLE	LOSRAD	RUEDA LIBRE
14	2	405998	GOMMA PARASPRUZZI LATERALE SX 33SH	SPLASH GUARD	BAVETTE DE PROTECTION	SPRITZGUMMI	PARASALPICADURAS
14A	1	429708	GOMMA PARASPRUZZI LATERALE SX 40SH	SPLASH GUARD	BAVETTE DE PROTECTION	SPRITZGUMMI	PARASALPICADURAS
15	2	406000	GOMMA PARASPRUZZI ANTERIORE SX 33SH	FRONT RUBBER	BAVETTE AVANT	VORDERER SAUGGUMMI	GOMA DELANTERA
15A	1	429709	GOMMA PARASPRUZZI ANTERIORE SX 40SH	FRONT RUBBER	BAVETTE AVANT	VORDERER SAUGGUMMI	GOMA DELANTERA
16	8	407658	VITE M6X10 TE UNI 5739 A2	SCREW	VIS	SCHRAUBE	TORNILLO
17	12	407660	VITE M6X12 TE UNI 5739 A2	SCREW	VIS	SCHRAUBE	TORNILLO
18	2	407667	VITE M6x20 TE UNI 5739 A2	SCREW	VIS	SCHRAUBE	TORNILLO
19	18	408067	BOCCOLA D=CH10-9 d=M6 S=16,5 OT58	BUSHING	BAGUE	BUCHSE	CASQUILLO
20	5	408736	VITE M10x110 TE UNI 5737 FP ZINC	SCREW	VIS	SCHRAUBE	TORNILLO
21	7	408967	VITE M6x20 TPSEI UNI 5933 A2	SCREW	VIS	SCHRAUBE	TORNILLO
23	12	408979	VITE M6x12 TPSEI UNI 5933 A2	SCREW	VIS	SCHRAUBE	TORNILLO
25	6	409084	DADO M6x9 AUTOBL. FLANG. UNI 6926 A2	LOCK NUT	ECROU AUTOFREINES	SICHERUNGSMUTTER	TUERCA AUTOBLOCANTE
26	5	409090	DADO M10x10 AUTOBL. UNI 7474 ZINC	LOCK NUT	ECROU AUTOFREINES	SICHERUNGSMUTTER	TUERCA AUTOBLOCANTE
27	1	408978	VITE M6x35 TPSEI UNI 5933 A2	SCREW	VIS	SCHRAUBE	TORNILLO
28	2	409166	ROSETTA PVC 6x30x3 NERA	WASHER	RONDELLE	UNTERLAGSCHEIBE	ARANDELA
29	1	409157	ROSETTA 6x12x1,6 INOX UNI 6592	WASHER	RONDELLE	UNTERLEGSCHEIBE	ARANDELA
30	10	409191	ROSETTA 10X21X2 UNI 6592 ZINC	WASHER	RONDELLE	UNTERLAGSCHEIBE	ARANDELA
31	2	409393	SPILLO 2.4x47	CLIP	EPINGLE	SPLINT	ESPIGA
32	3	416319	PIEDINO IN GOMMA PER COPERCHIO SERB. G45	RUBBER CAP	BOUCHON DE CAOUTCHOUC	GUMMISTOPFEN	TAPON DE GOMA
33	1	200246	ASSIEME PARASPRUZZI LATER. DX	SPLASH GUARD DX	BAVETTE DE PROTECTION DX	SPRITZGUMMI DX	PARASALPICADURAS DX
34	1	200245	ASSIEME PARASPRUZZI LATER. SX	SPLASH GUARD SX	BAVETTE DE PROTECTION SX	SPRITZGUMMI SX	PARASALPICADURAS SX

**PREM. CASSA RACCOLTA ULTRA 85BS**

HOPPER ASSEMBLY

GROUPE BAC A DESCHETS

GRUPPE SCHMUTZBEHALTER

GRUPO CAJON DE RECOLECCION

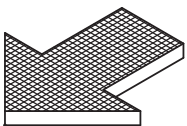
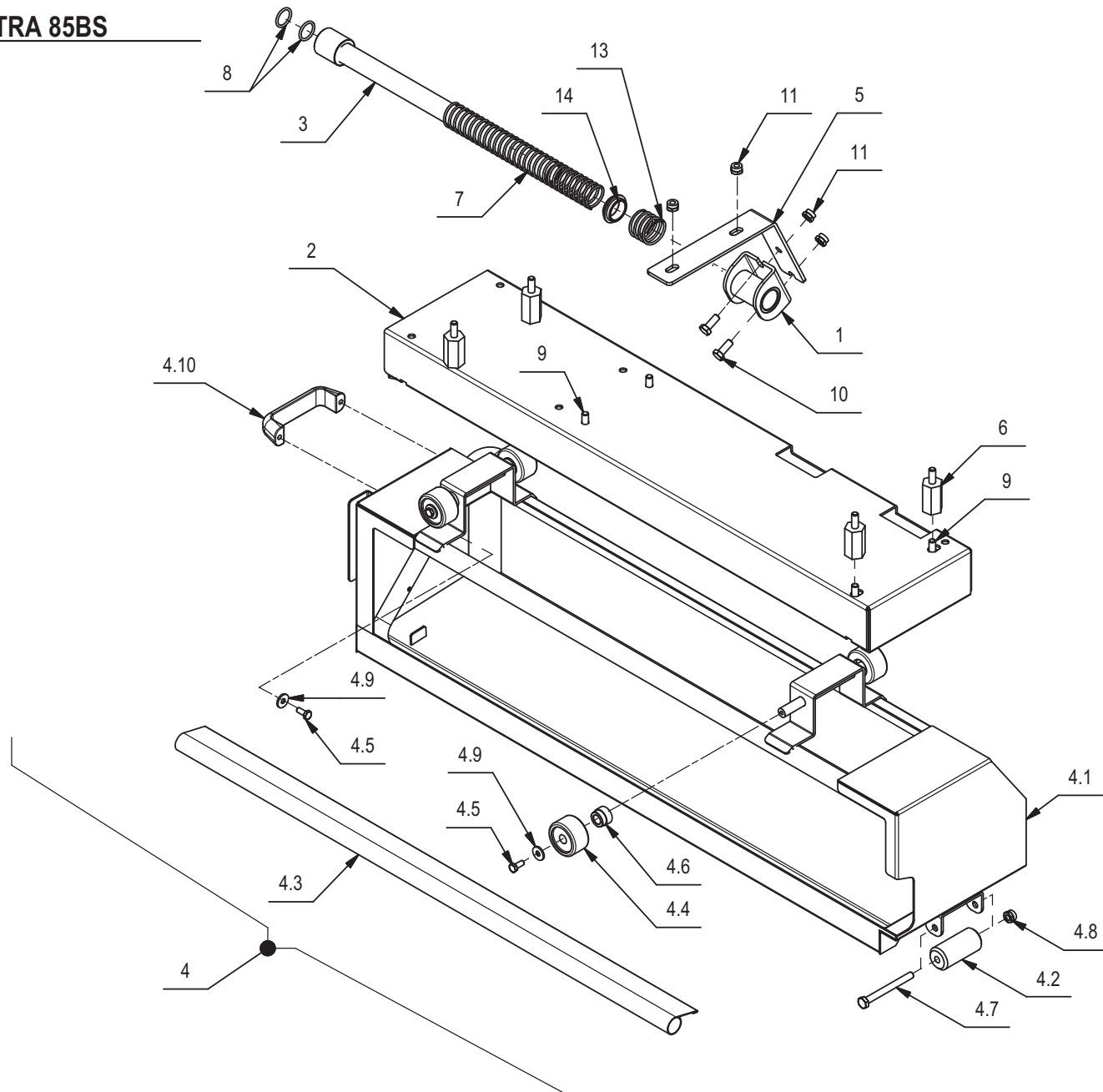



**PREM. CASSA RACCOLTA ULTRA 85BS****01C**

POS.	QTÀ	CODICE	DENOMINAZIONE	DESCRIPTION	DESCRIPTION	BENENNUNG	DESCRIPCION
1	1	206089	SUPPORTO TUBO ASPIRAZIONE C85BS	SUPPORT	SUPPORT	HALTERUNG	SOPORTE
2	1	206092	SUPPORTO CASSA RACCOLTA ULTRA 85BS	SUPPORT	SUPPORT	HALTERUNG	SOPORTE
3	1	206629	TUBO ASPIRAZIONE CASSETTO	SUCTION HOSE	FLEXIBLE ASPIRATION	SAUGSCHLAUCH	TUBO DE ASPIRACION
4	1	210500	PREM. CASSA RACCOLTA C85BS	HOPPER ASSEMBLY	GROUPE BAC A DESCHETS	GRUPPE SCHMUTZBEHALTER	GRUPO CAJON DE RECOLECCION
4.1	1	206090	CASSA DI RACCOLTA C85BS L=930	HOPPER	BAC A DECHETS	SCHMUTZBEHÄLTER	CAJON DE RECOLECCION
4.2	1	400513	RUOTA PARACOLPI D=30 S=64 DERLIN	WHEEL	ROUE	RAD	RUEDA
4.3	1	405412	TUBO FILTRO L=845 CASSA RACCOLTA C85BS	FILTER	FILTRE	FILTER	FILTRO
4.4	4	405707	RUOTA PARACOLPI D=45 S=25 GRIGIA	WHEEL	ROUE	RAD	RUEDA
4.5	5	407662	VITE M6x14 TE UNI 5739 A2	SCREW	VIS	SCHRAUBE	TORNILLO
4.6	3	408064	BOCCOLA D=22-20 d=12 S=15,5 OT58	BUSHING	BAGUE	BUCHSE	CASQUILLO
4.7	1	408705	VITE M8X80 TE UNI 5737 FP A2	SCREW	VIS	SCHRAUBE	TORNILLO
4.8	1	409087	DADO M8 AUTOBL. UNI 7474 INOX BASSO	LOCK NUT	ECROU AUTOFREINES	SICHERUNGSMUTTER	TUERCA AUTOBLOCANTE
4.9	5	409161	ROSETTA 6,6x18x2 UNI 6593 A2	WASHER	RONDELLE	SCHEIBE	ARANDELA
4.10	1	410271	MANIGLIA MT105 M6	HANDLE	MANCHE	HANDGRIFF	MANILLA
5	1	216571	STAFFA SUPPORTO TUBO ASP. C85BS 2007	SUPPORT	ATTAQUE	HALTERUNG	SOPORTE FIJADOR
6	4	216572	COLONNETTA SUPPORTO CASSETTO C85BS 2007	STUD BOLT	TIGE	GEWINDEBOLZEN	PRISIONERO
7	1	408106	MOLLA COMP. 32X2,5X250	SPRING	RESSORT	FEDER	RESORTE
8	2	408610	GUARNIZIONE OR 128 -20.63X2.62	O-RING	JOINT	O-RING	JUNTA ANULAR
9	6	408669	VITE M8x16 TE UNI 5739 ZINC	SCREW	VIS	SCHRAUBE	TORNILLO
10	2	408670	VITE M8x20 TE UNI 5739 ZINC	SCREW	VIS	SCHRAUBE	TORNILLO
11	4	409085	DADO M8x8.5 AUTOBL. UNI 7474 ZINC	LOCK NUT	ECROU AUTOFREINES	SICHERUNGSMUTTER	TUERCA AUTOBLOCANTE
13	1	209887	MOLLA COMP. 35,5x2,5x30	SPRING	RESSORT	FEDER	RESORTE
14	1	421313	BOCCOLA D=30-36,5 d=25 S=12 NYLON	BUSHING	BAGUE	BUCHSE	CASQUILLO

**GRUPPO COM. BASAMENTO ULTRA 85BS**

BRUSHES CONTROL ASSEMBLY

GROUPE COMMANDE DES BROSSES

GRUPPE BUERSTENBETAETIGUNG

GRUPO MANDO CEPILLOS

02

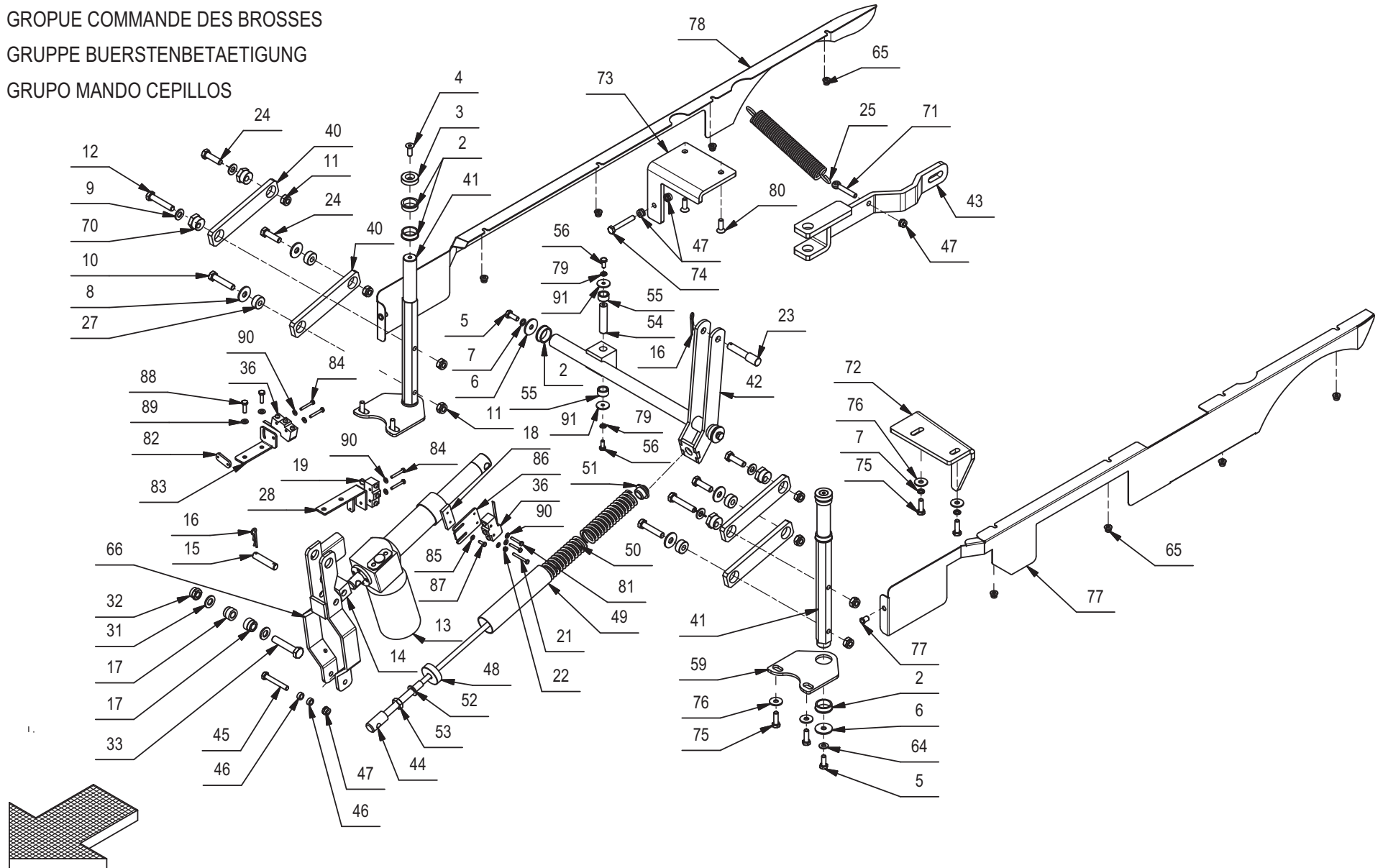

## GRUPPO COM. BASAMENTO ULTRA 85BS

02

POS.	QTÀ	CODICE	DENOMINAZIONE	DESCRIPTION	DESCRIPTION	BENENNUNG	DESCRIPCION
2	9	408040	BOCCOLA D=32-30 d=25 S=10 OT58	BUSHING	BAGUE	BUCHSE	CASQUILLO
3	2	206063	RONDELLA D=32 d=8,5 S=8	WASHER	RONDELLE	UNTERLAGSCHEIBE	ARANDELA
4	2	408981	VITE M8x22 TPSEI UNI5933 ZINC	SCREW	VIS	SCHRAUBE	TORNILLO
5	4	408670	VITE M8x20 TE UNI 5739 ZINC	SCREW	VIS	SCHRAUBE	TORNILLO
6	4	409180	ROSETTA 9x32x2,5 UNI 6593 ZINC	WASHER	RONDELLE	UNTERLAGSCHEIBE	ARANDELA
7	4	409181	ROSETTA GROWER 8x13x2,2 ZINC	LOCK WASHER	RONDELLE FREIN	ZAHNSCHEIBE	ARANDELLA DENTADA
8	4	409194	ROSETTA 11x30x2,5 UNI 6593 ZINC	WASHER 11X30X2,5 UNI 6593	RONDELLE 11X30X2,5 UNI 6593	UNTERLEGSCHEIBE 11X30X2,5	ARANDELA 11X30X2,5 UNI 6593
9	4	409191	ROSETTA 10X21X2 UNI 6592 ZINC	WASHER	RONDELLE	UNTERLAGSCHEIBE	ARANDELA
10	2	408724	VITE M10x50 TE UNI 5739 ZINC	SCREW	VIS	SCHRAUBE	TORNILLO
11	8	409090	DADO M10x10 AUTOBL. UNI 7474 ZINC	LOCK NUT	ECROU AUTOFREINES	SICHERUNGSMUTTER	TUERCA AUTOBLOCANTE
12	2	408722	VITE M10x55 TE UNI 5739 (8.8) ZINC	SCREW	VIS	SCHRAUBE	TORNILLO
13	1	404755	MARTINETTO AO/2 36V V=18 C=100 F=1500 N	ACTUATOR ASSEMBLY	VERIN COMPLET	SPINDELMOTOR KOMPLETT	GATO COMPLETO
14	1	410152	DISTANZIALE QUADRO X MARTINETTI	SPACER	ENTRETOISE	DISTANZHÜLSE	DISTANCIADOR
15	1	203554	PERNO D=12 L=56 Fe360	PIN	AXE	BOLZEN	PERNO
16	3	409393	SPILLO 2,4x47	CLIP	EPINGLE	SPLINT	ESPIGA
17	2	408064	BOCCOLA D=22-20 d=12 S=15,5 OT58	BUSHING	BAGUE	BUCHSE	CASQUILLO
18	1	203552	SUPPORTO FINECORSALITA	SUPPORT	SUPPORT	HALTERUNG	SOPORTE
19	1	409493	MICROINTERRUTTORE 15A 4x25 C/ROTEL.	MICROSWITCH	MICROINTERRUPTEUR	MIKROSCHALTER	MICROINTERRUPTOR
21	1	415713	VITE M4x35 TE UNI 5739 ZINC.	SCREW	VIS	SCHRAUBE	TORNILLO
22	1	409034	DADO M4x4 UNI 5587 ZINC	NUT	ECROU	MUTTER	TUERCA
23	1	205205	PERNO BILANCIERE	PIN	AXE	BOLZEN	PERNO
24	4	408714	VITE M10x35 TE UNI 5739 ZINC	SCREW	VIS	SCHRAUBE	TORNILLO
25	1	408114	MOLLA TRAZ. 30X4X208	SPRING	RESSORT	FEDER	RESORTE
27	4	210175	BOCCOLA D=24 d=10 S=10,5 OT58	BUSHING	BAGUE	BUCHSE	CASQUILLO
28	1	203553	SUPPORTO FINECORSALITA DISCESA SPAZZOLE	SUPPORT	SUPPORT	HALTERUNG	SOPORTE
31	2	409201	ROSETTA 13x24x2,5 UNI 6592 ZINC	WASHER	RONDELLE	UNTERLAGSCHEIBE	ARANDELA
32	1	409092	DADO M12 UNI7474-DIN985 8 ZN	NUT	ECROU	MUTTER	TUERCA
33	1	408749	VITE M12x60 TE UNI 5737 ZINC.	SCREW	VIS	SCHRAUBE	TORNILLO
36	2	409496	MICROINT. 15A 4x25 LEVA LUNGA	MICROSWITCH	MICROINTERRUPTEUR	MIKROSCHALTER	MICROINTERRUPTOR
40	4	216575	BRACCIO GUIDA BASAMENTO C85BS 2007	ARM	BRAS	ARM	BRAZO
41	2	216573	PERNO FULCRO LEVE C85BS 2007	PIN	AXE	BOLZEN	PERNO
42	1	206594	LEVA SOLLEVAMENTO	LEVER	LEVIER	HEBEL	PALANCA
43	1	216576	BRACCIO SOLLEVAMENTO C85BS 2007	ARM	BRAS	ARM	BRAZO
44	1	206071	PERNO REGISTRO PRESSIONE C85BS	ADJUSTER	REGISTRE	DRUCKREGULIERUNG	REGULADOR
45	1	408683	VITE M8x55 TE FP UNI 5737				
46	2	210168	BOCCOLA D=12,9 d=8,2 S=5,5 OT58	BUSHING	BAGUE	BUCHSE	CASQUILLO
47	4	409085	DADO M8x8.5 AUTOBL. UNI 7474 ZINC	LOCK NUT	ECROU AUTOFREINES	SICHERUNGSMUTTER	TUERCA AUTOBLOCANTE
48	1	206072	ANELLO DI REGISTRO C85BS	RING NUT	EMBOUT	NUTMUTTER	TUERCA ANULAR
49	1	206073	TUBO GUIDA MOLLA PRESSIONE	GUIDE	GUIDE	FÜHRUNG	GUIA
50	2	210215	MOLLA COMP. 33X4,5X125	SPRING	RESSORT	FEDER	RESORTE
51	1	210135	GUIDA MOLLA SOLLEVAMENTO BAS. C85BS	BUSHING	BAGUE	BUCHSE	CASQUILLO
52	1	409206	ROSETTA 12X21X2,5_GROWER_B12UNI9195 ZINC	WASHER	RONDELLE	UNTERLAGSCHEIBE	ARANDELA

**GRUPPO COM. BASAMENTO ULTRA 85BS**

BRUSHES CONTROL ASSEMBLY

GROUPE COMMANDE DES BROSSES

GRUPPE BUERSTENBETAETIGUNG

GRUPO MANDO CEPILLOS

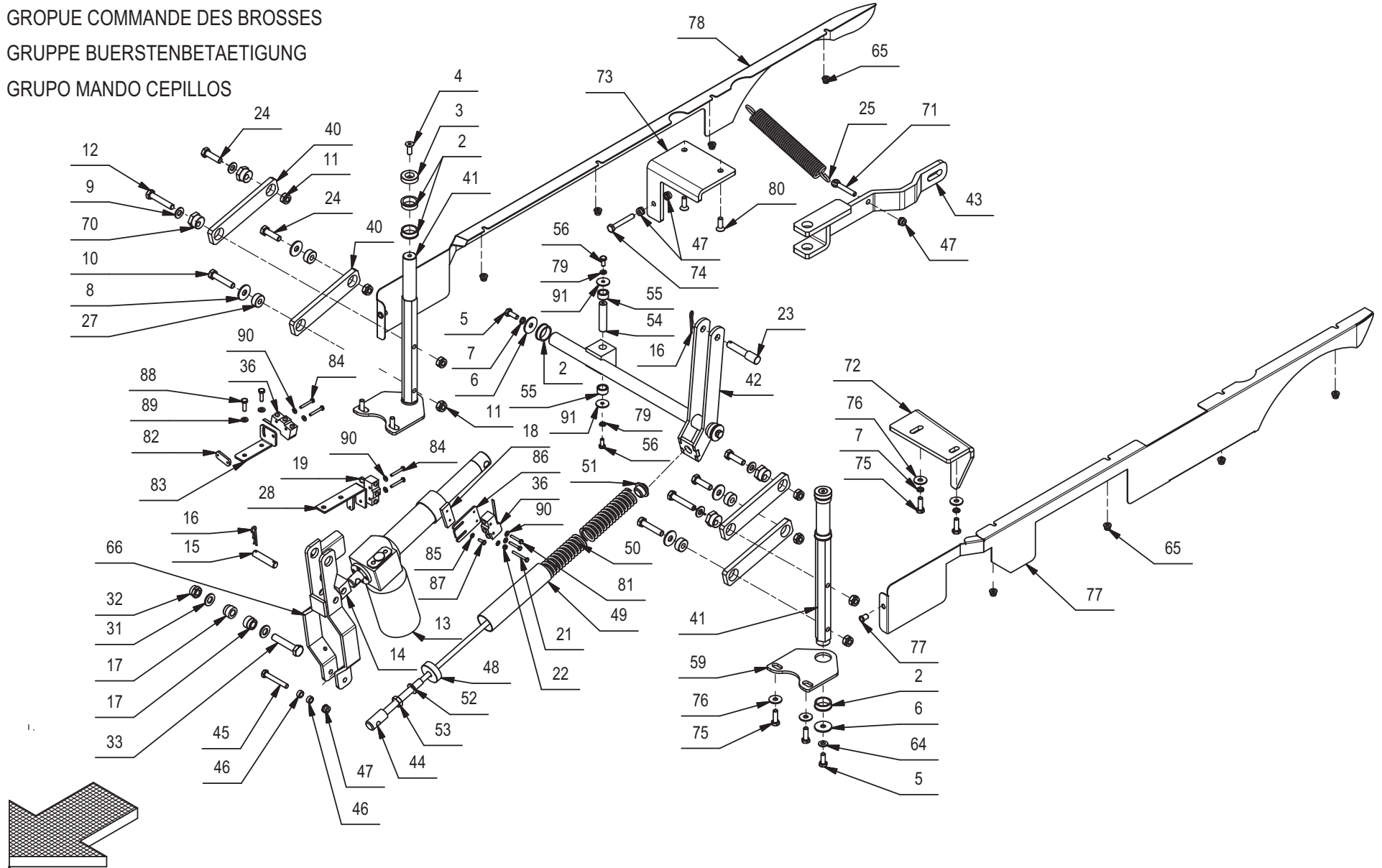

**GRUPPO COM. BASAMENTO ULTRA 85BS****02**

POS.	QTÀ	CODICE	DENOMINAZIONE	DESCRIPTION	DESCRIPTION	BENENUNG	DESCRIPCION
53	1	409067	DADO M12x7 UNI 5589 ZINC	NUT	ECROU	MUTTER	TUERCA
54	1	206053	PERNO BRACCIO SOLLEVAMENTO	PIN	AXE	BOLZEN	PERNO
55	2	408062	BOCCOLA D=20 d=14,2 S=10,2 OT58	BUSHING	BAGUE	BUCHSE	CASQUILLO
56	2	407661	VITE M6x14 TE UNI 5739 ZINC	SCREW	VIS	SCHRAUBE	TORNILLO
59	2	216578	PIASTRA SUPPORTO PERNO C85BS 2007	PLAQUE	PLAQUE	BEFESTIGUNGSAUFLAGE	PLACA
64	2	409175	ROSETTA 8x17x1.6 UNI 6592 ZINC.	WASHER	RONDELLE	UNTERLAGSCHEIBE	ARANDELA
65	8	409084	DADO M6x9 AUTOBL. FLANG. UNI6926 A2	LOCK NUT	ECROU AUTOFREINES	SICHERUNGSMUTTER	TUERCA AUTOBLOCANTE
66	1	216580	STAFFA ATT.MARTINETTO C85BS 2007	SUPPORT	ATTAQUE	HALTERUNG	SOPORTE FIJADOR
70	4	408059	BOCCOLA ECCENTRICA	BUSHING	BAGUE	BUCHSE	CASQUILLO
71	1	410557	TIRANTE AD OCCHIO M8x50 UNI6058	TIE ROD	TIGE	SPANNSTANGE	TIRANTE
72	1	216584	FERMO SX BASAMENTO C85BS 2007	STOP	ARRET	STOPBELEG	PLAQUETA DE SUJECION
73	1	216585	FERMO DX BASAMENTO C85BS 2007	STOP	ARRET	STOPBELEG	PLAQUETA DE SUJECION
74	1	415727	VITE M8x55 TE UNI 5739 ZINC.	SCREW	VIS	SCHRAUBE	TORNILLO
75	6	408674	VITE M8x25 TE UNI 5739 ZINC	SCREW	VIS	SCHRAUBE	TORNILLO
76	6	409179	ROSETTA 9x24x2,5 UNI 6593 ZINC	WASHER	RONDELLE	UNTERLAGSCHEIBE	ARANDELA
77	1	216590	PARAFANGO LAT. SX C85BS 2007	LEFT FENDER	GARDE-BOUE GAUCHE	ABDECKUNG LINKS	GUARDABARROS IZQUIERDO
78	1	216586	PARAFANGO LAT. DX C85BS 2007	RIGHT FENDER	GARDE-BOUE DROITE	ABDECKUNG RECHTS	GUARDABARROS DERECHO
79	2	409164	ROSETTA GROVER 6x2,5x1,8 ASA B27 ZINC	LOCK WASHER	RONDELLE FREIN	ZAHNSCHEIBE	ARANDELLA DENTADA
80	2	408986	VITE M8x25 TPSEI UNI5933 ZINC	SCREW	VIS	SCHRAUBE	TORNILLO
81	2	408635	VITE M4X25 TE UNI 5739 ZINC	SCREW	VIS	SCHRAUBE	TORNILLO
82	2	216787	PIASTRINA FILETTATA FISSAGGIO MICRO	PLAQUE	PLAQUETTE	BEFESTIGUNGSAUFLAGE	PLAQUETA
83	1	216788	SUPPORTO MICRO MARTINETTO BASAM. C85BS	SUPPORT	SUPPORT	HALTERUNG	SOPORTE
84	4	408641	VITE M4X30 TE UNI 5739 ZINC	SCREW	VIS	SCHRAUBE	TORNILLO
85	2	409142	ROSETTA 4x9x0,8 UNI 6592 ZINC	WASHER	RONDELLE	UNTERLAGSCHEIBE	ARANDELA
86	1	216789	STAFFA ASOLATA MICRO MART. BAS. C85BS	SUPPORT	ATTAQUE	HALTERUNG	SOPORTE
87	1	408633	VITE M4x12 TE UNI 5739 ZINC	SCREW	VIS	SCHRAUBE	TORNILLO
88	2	407666	VITE M6X20 TE UNI 5739 ZINC	SCREW	VIS	SCHRAUBE	TORNILLO
89	2	409156	ROSETTA 6x12x1,6 UNI 6592 ZINC	WASHER	RONDELLE	UNTERLAGSCHEIBE	ARANDELA
90	6	409147	ROSETTA 4x10x1 NYLON				
91	2	416782	ROSETTA 6x24x2 ZN UNI 6593	WASHER	RONDELLE	UNTERLAGSCHEIBE	ARANDELA

**GRUPPO TERGIPAVIMENTO ULTRA 85 BS**

SQUEEGEE ASSEMBLY

ENSEMBLE DE SUCEUR

SAUGFUSSGRUPPE

GRUPO LIMPIADOR DE SUELO

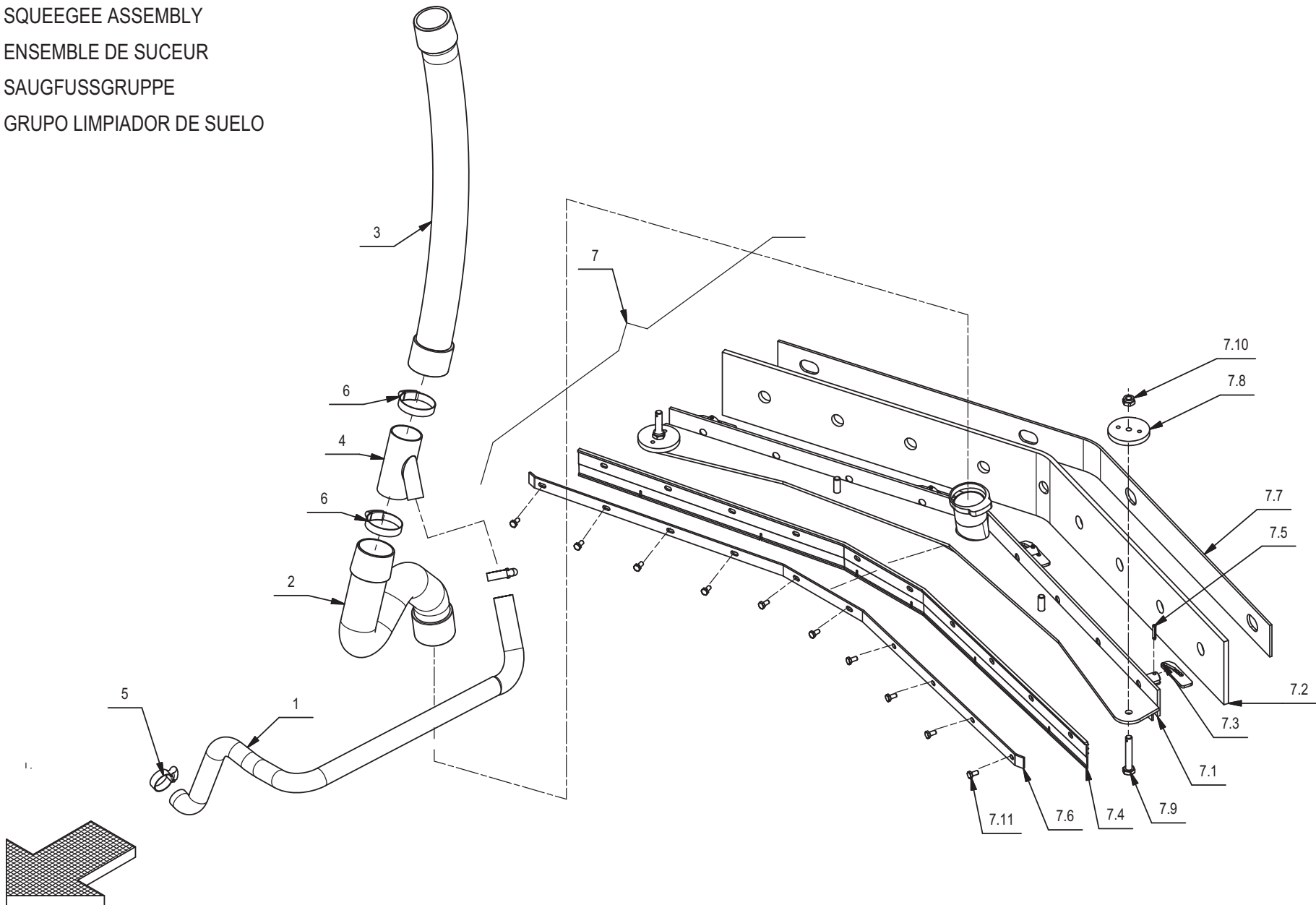

**GRUPPO TERGIPAVIMENTO ULTRA 85BS****03**

POS.	QTÀ	CODICE	DESCRIZIONE IT	DESCRIPTION	DESCRIPTION	BENENNUNG	DESCRIPCION
1	1	216796	TUBO PVC SPIRALATO DIAM.25 L=930	HOSE	TUYAU	SCHLAUCH	TUBO DE GOMA
2	1	202186	TUBO SPIRALATO D.50X630 CON MANICOTTI	SUCTION HOSE	FLEXIBLE ASPIRATION	SAUGSCHLAUCH	TUBO DE ASPIRACION
3	1	202186	TUBO SPIRALATO D.50X630 CON MANICOTTI	SUCTION HOSE	FLEXIBLE ASPIRATION	SAUGSCHLAUCH	TUBO DE ASPIRACION
4	1	205732	RACCORDO TUBI ASP. CASSA RACCOLTA	FITTING	RACCORD	VERSCHRAUBUNG	RACOR
5	2	410286	FASCETTA A VITE ( 26-38x12,2)	CLAMP	COLLIER	BRIDE	ABRAZADERA
6	2	410295	FASCETTA A VITE 44-56 X 12,2	CLAMP	COLLIER	BRIDE	ABRAZADERA
7	1	200244	PREM. TERGIPAVIMENTO INOX C85BS	SQUEEGE ASSY	GROUPE DE SUCEUR	SAUGFUSS GRUPPE	GRUPO LIMPIAPAVIMENTOS
7.1	1	407629	CORPO TERGIPAVIMENTO C85BS	SQUEEGEE BODY	CORPS DE SUCEUR	SAUGFUSSKÖRPER	CUERPO LIMPIAPAVIMENTOS
7.2	1	405492	GOMMA POSTERIORE TERGIPAVIMENTO C85	REAR RUBBER	BAVETTE ARRIERE	HINTERER SAUGGUMMI	GOMA TRASERA
7.3	4	206390	PIASTRINA FISSAGGIO PREMIGOMMA	PLAQUE	PLAQUETTE	BEFESTIGUNGSAUFLAGE	PLAQUETA
7.4	1	202287	GOMMA ANTERIORE TERGIPAVIMENTO C85	FRONT RUBBER	BAVETTE AVANT	VORDERER SAUGGUMMI	GOMA DELANTERA
7.5	4	409373	SPINA ELASTICA 5x20 UNI 6873	SPRING PIN	FOURCHETTE	SPANNSTIFT	PASADOR
7.6	1	407953	LAMA PREMIGOMMA ANT. TERGI INOX C85	BLADE	PLAQUETTE	LEISTE	LISTON
7.7	1	407954	LAMA PREMIGOMMA POST. TERGI INOX C85	BLADE	PLAQUETTE	LEISTE	LISTON
7.8	2	407983	DISTANZIALE D=65 d=M10 S=8 INOX	SPACER	ENTRETOISE	DISTANZHÜLSE	DISTANCIADOR
7.9	2	400486	VITE ATTACCO BARRA LAT.TERGIP.	SPECIAL SCREW	VIS SPECIALE	SPEZIALSCHRAUBE	TORNILLO ESPECIAL
7.10	2	409091	DADO M10x10 AUTOBL.UNI 7474 A2	LOCK NUT	ECROU AUTOBLOQUANT	STOPMUTTER	TUERCA AUTOBLOCANTE
7.11	10	407660	VITE M6X12 TE UNI 5739 INOX	SCREW	VIS	SCHRAUBE	TORNILLO
8	1	411988	FASCETTA A SCATTO	CLAMP	COLLIER	BRIDE	ABRAZADERA

**GRUPPO COMANDO TERGI ULTRA 85BS**

SQUEEGEE CONTROL ASSEMBLY

COMMANDE DE SUCEUR

SAUGFUSSBETAETIGUNG

MANDO LIMPIAPAVIMENTOS

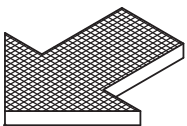
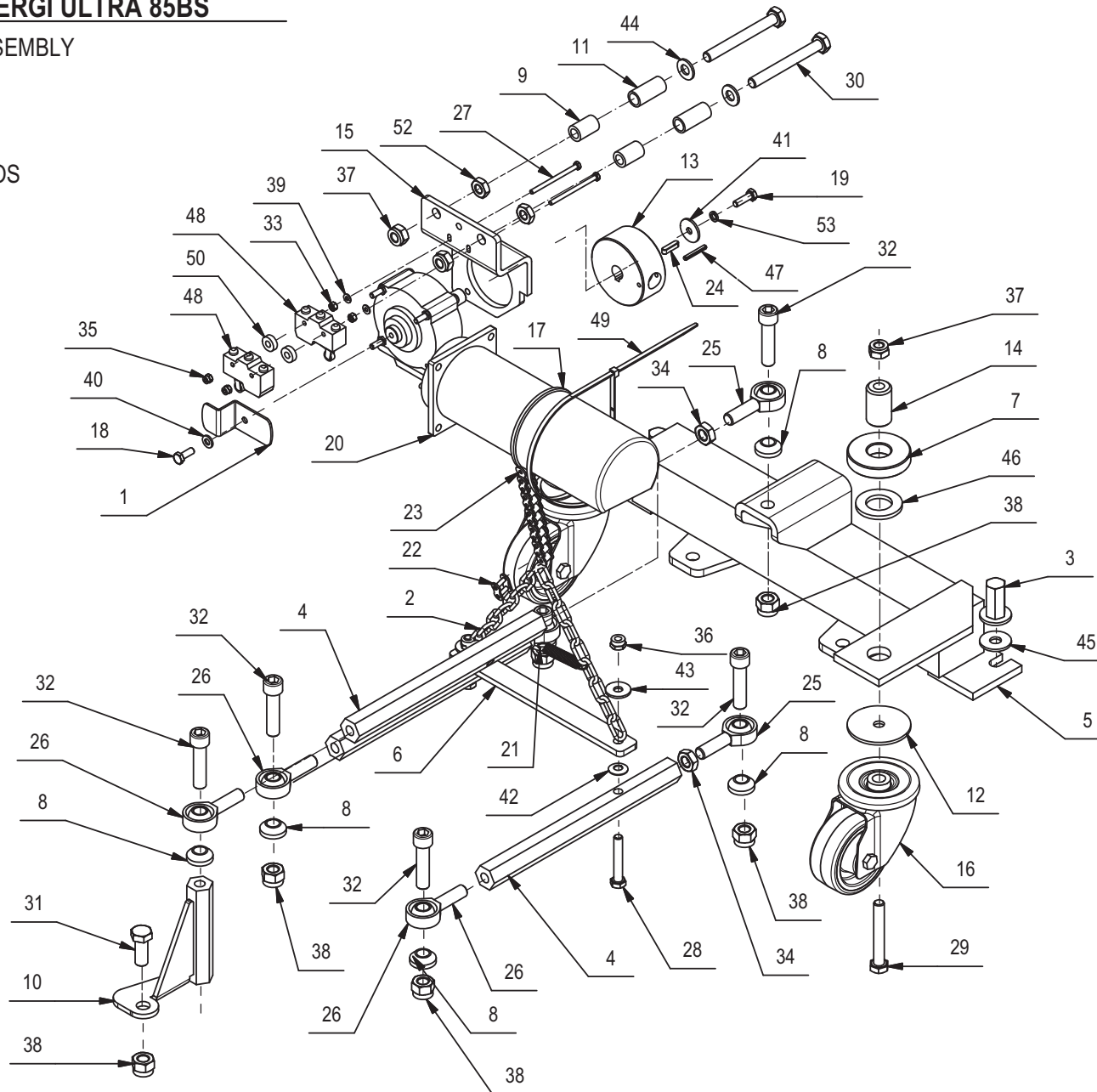
**04**



## GRUPPO COMANDO TERGI ULTRA 85BS

04

POS.	QTÀ	CODICE	DENOMINAZIONE	DESCRIPTION	DESCRIPTION	BENENNUNG	DESCRIPCION
1	1	203576	LEVA FINECORSÀ	LEVER	LEVIER	HEBEL	PALANCA
2	2	205218	CATENA 9 ANELLI ZINC. NR 18	CHAIN	CHAINE	KETTE	CADENA
3	2	206105	COLONNETTA FISSAGGIO TERGI COMPLETA	STUD BOLT	TIGE	GEWINDEBOLZEN	PRISIONERO
4	3	206107	TIRANTE ATTACCO TERGI C85BS	TIE ROD	TIGE	SPANNSTANGE	TIRANTE
5	1	206108	ATTACCO TERGIPAVIMENTO C85BS	COUPLING	ATTAQUE	KUPPLUNG	ACOPLAMIENTO
6	1	206112	ASTA RINFORZO TIRANTE TERGI	REINFORCEMENT	RENFORCEMENT	VERSTÄRKUNG	REFUERZO
7	2	206397	GHIERA REGISTRO	ADJUSTER	REGLAGE	VERSTELLSCHRAUBE	REGULADOR
8	6	210103	DISTANZIALE TESTA A SNODO M12	SPACER	ENTRETOISE	DISTANZHÜLSE	DISTANCIADOR
9	2	210187	BOCCOLA D=16 d=10 S=25 C40	BUSHING	BAGUE	BUCHSE	CASQUILLO
10	1	216592	TERZO PUNTO COMANDO TERGI C85BS 2007	TIE ROD	TIGE	SPANNSTANGE	TIRANTE
11	2	216597	DISTANZIALE D=16 d=12 S=35 Fe360 ZINC.	SPACER	ENTRETOISE	DISTANZHÜLSE	DISTANCIADOR
12	2	400125	RONDELLA SPECIALE 10,2X60X3	WASHER	RONDELLE	UNTERLAGSCHEIBE	ARANDELA
13	1	400613	RULLO AVVOLGIMENTO CATENA C85	ROLLER	GALET	ROLLE	RODILLO
14	2	400699	REGISTRO RUOTE C130	ADJUSTER	REGLAGE	VERSTELLSCHRAUBE	REGULADOR
15	1	400769	STAFFA SUPPORTO MOTORID. TERGIP. T65	SUPPORT	ATTAQUE	HALTERUNG	SOPORTE FIJADOR
16	2	405746	RUOTA PIV. D=80 H=32 GABBIA RULLI ZINC	CASTOR WHEEL	ROUE PIVOTANTE	LENKROLLE	RUEDA PIVOTANTE
17	1	405938	CUFFIA PROTEZIONE	SHROUD	JOINT	LAGERRING	ANILLO
18	1	407663	VITE M6x16 TE UNI 5739 ZINC	SCREW	VIS	SCHRAUBE	TORNILLO
19	1	407666	VITE M6X20 TE UNI 5739 ZINC	SCREW	VIS	SCHRAUBE	TORNILLO
20	1	407755	MOTORID. 36V 60W 15G M	GEARED MOTOR	MOTO-REDUCTEUR	GETRIEBEMOTOR	MOTORREDUCTOR
21	1	408113	MOLLA 10x1.1x55	SPRING	RESSORT	FEDER	RESORTE
22	1	408380	GIUNTO CATENA DA 1/2	JOINT CHAIN	ATTACHE RAPIDE CHAINE	KETTENSCHLOSS	ACOPLAMIENTO CADENA
23	1	408385	CATENA 1-2x5-16x11 PASSI	CHAIN	CHAINE	KETTE	CADENA
24	1	408402	CHIAVETTA 5X5X20 UNI 6604/69	KEY	CLAVETTE	KEIL	CLAVIJA
25	3	408471	TESTA A SNODO MASCHIO M12 DX.	ARTICULATION HEAD DX	TETE ARTICULEE DX	KOPFGelenk DX	TESTA DE ARTICULACION DX
26	3	408472	TESTA A SNODO MASCHIO M12 SX	ARTICULATION HEAD SX	TETE ARTICULEE SX	KOPFGelenk SX	TESTA DE ARTICULACION SX
27	2	408650	VITE M4X60 TE UNI 5739 A2	SCREW	VIS	SCHRAUBE	TORNILLO
28	2	408682	VITE M8X50 TE UNI 5739 A2	SCREW	VIS	SCHRAUBE	TORNILLO
29	2	408718	VITE M10X70 TE UNI 5739 ZINC	SCREW	VIS	SCHRAUBE	TORNILLO
30	2	408719	VITE M10x90 TE UNI 5737 FP ZINC	SCREW	VIS	SCHRAUBE	TORNILLO
31	1	408745	VITE M12X30 TE UNI 5739 ZINC	SCREW	VIS	SCHRAUBE	TORNILLO
32	6	408828	VITE TCEI M12X50 UNI 5931	SCREW	VIS	SCHRAUBE	TORNILLO
33	2	409034	DADO M4x4 UNI 5587 ZINC	NUT	ECROU	MUTTER	TUERCA
34	3	409067	DADO M12x7 UNI 5589 ZINC	NUT	ECROU	MUTTER	TUERCA
35	2	409078	DADO M4x6 AUTOBL. UNI 7473 ZINC	LOCK NUT	ECROU AUTOFREINES	SICHERUNGSMUTTER	TUERCA AUTOBLOCANTE
36	2	409085	DADO M8x8.5 AUTOBL. UNI 7474 ZINC	LOCK NUT	ECROU AUTOFREINES	SICHERUNGSMUTTER	TUERCA AUTOBLOCANTE
37	4	409090	DADO M10x10 AUTOBL. UNI 7474 ZINC	LOCK NUT	ECROU AUTOFREINES	SICHERUNGSMUTTER	TUERCA AUTOBLOCANTE
38	6	409093	DADO M12x15 AUTOBL. UNI7473 ZINC	NUT	ECROU	MUTTER	TUERCA
39	4	409142	ROSETTA 4x9x0,8 UNI 6592 ZINC	WASHER	RONDELLE	UNTERLAGSCHEIBE	ARANDELA
40	1	409156	ROSETTA 6x12x1,6 UNI 6592 ZINC	WASHER	RONDELLE	UNTERLAGSCHEIBE	ARANDELA
41	1	409170	ROSETTA 6x24x2 UNI 6593 A2	WASHER	RONDELLE	UNTERLEGSCHIEBE	ARANDELA
42	2	409178	MOLLA A TAZZA 8x18x1	CUPPED WASHER	RONDELLE CONCAVE	TELLERFEDER	ARANDELA CONCAVA

**GRUPPO COMANDO TERGI ULTRA 85BS**

SQUEEGEE CONTROL ASSEMBLY

COMMANDE DE SUCEUR

SAUGFUSSBETAETIGUNG

MANDO LIMPIAPAVIMENTOS

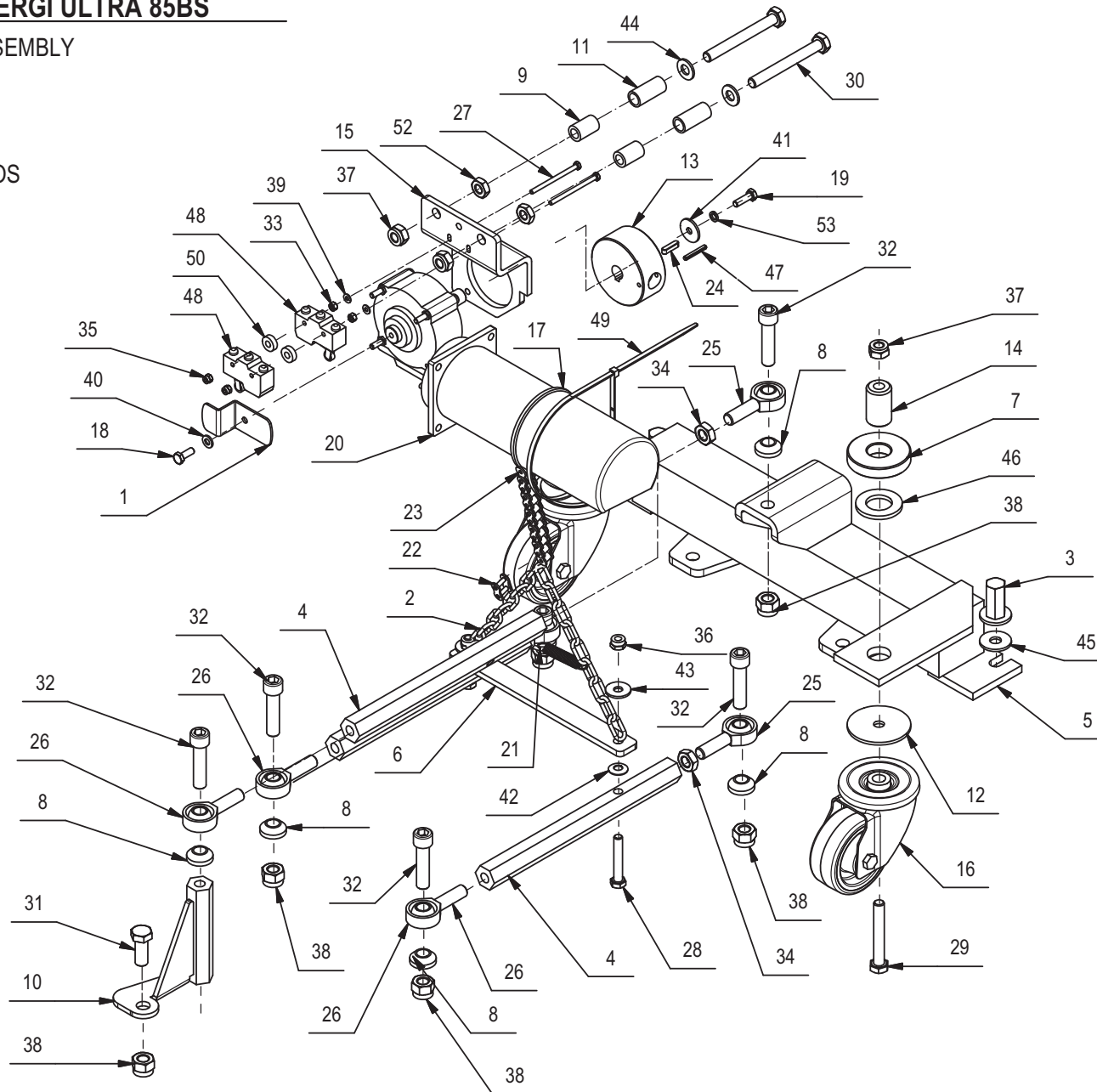

**GRUPPO COMANDO TERGI ULTRA 85BS****04**

POS.	QTÀ	CODICE	DENOMINAZIONE	DESCRIPTION	DESCRIPTION	BENENNUNG	DESCRIPCION
43	2	409179	ROSETTA 9x24x2,5 UNI 6593 ZINC	WASHER	RONDELLE	UNTERLAGSCHEIBE	ARANDELA
44	2	409191	ROSETTA 10X21X2 UNI 6592 ZINC	WASHER	RONDELLE	UNTERLAGSCHEIBE	ARANDELA
45	2	409194	ROSETTA 11x30x2,5 UNI 6593 ZINC	WASHER 11X30X2,5 UNI 6593	RONDELLE 11X30X2,5 UNI 6593	UNTERLEGSCHIEBE 11X30X2,5	ARANDELA 11X30X2,5 UNI 6593
46	2	409231	ROSETTA 25X44 ZINC UNI 6592	WASHER	RONDELLE	SCHEIBE	ARANDELA
47	1	409368	SPINA ELASTICA 4X28	SPRING PIN	FOURCHETTE	SPANNSTIFT	PASADOR ELASTICO
48	2	409493	MICROINTERRUTTORE 15A 4x25 C/ROTEL.	MICROSWITCH	MICROINTERRUPTEUR	MIKROSCHALTER	MICROINTERRUPTOR
49	1	410276	FASCETTA PLASTICA 4.5X360	CLAMP	COLLIER	BRIDE	ABRAZADERA
50	2	411760	DISTANZIALE D=15 d=6,5 S=5 PVC	SPACER	ENTRETOISE	DISTANZHÜLSE	DISTANCIADOR
51	1	415775	VITE TCEI M12X35 ZINC. UNI 5931	SCREW	VIS	SCHRAUBE	TORNILLO
52	2	415903	DADO M10 UNI5589 A2	NUT	ECROU	MUTTER	TUERCA
53	1	415945	ROSETTA M6 UNI 1751 INOX GROWER	WASHER	RONDELLE	UNTERLAGSCHEIBE	ARANDELA

**GR. CARROZZERIA ULTRA 85BS**

BODYWORK ASSEMBLY

GROUPE CARROSSERIE

GRUPPE FAHRGESTELL

GRUPO CARROCERIA

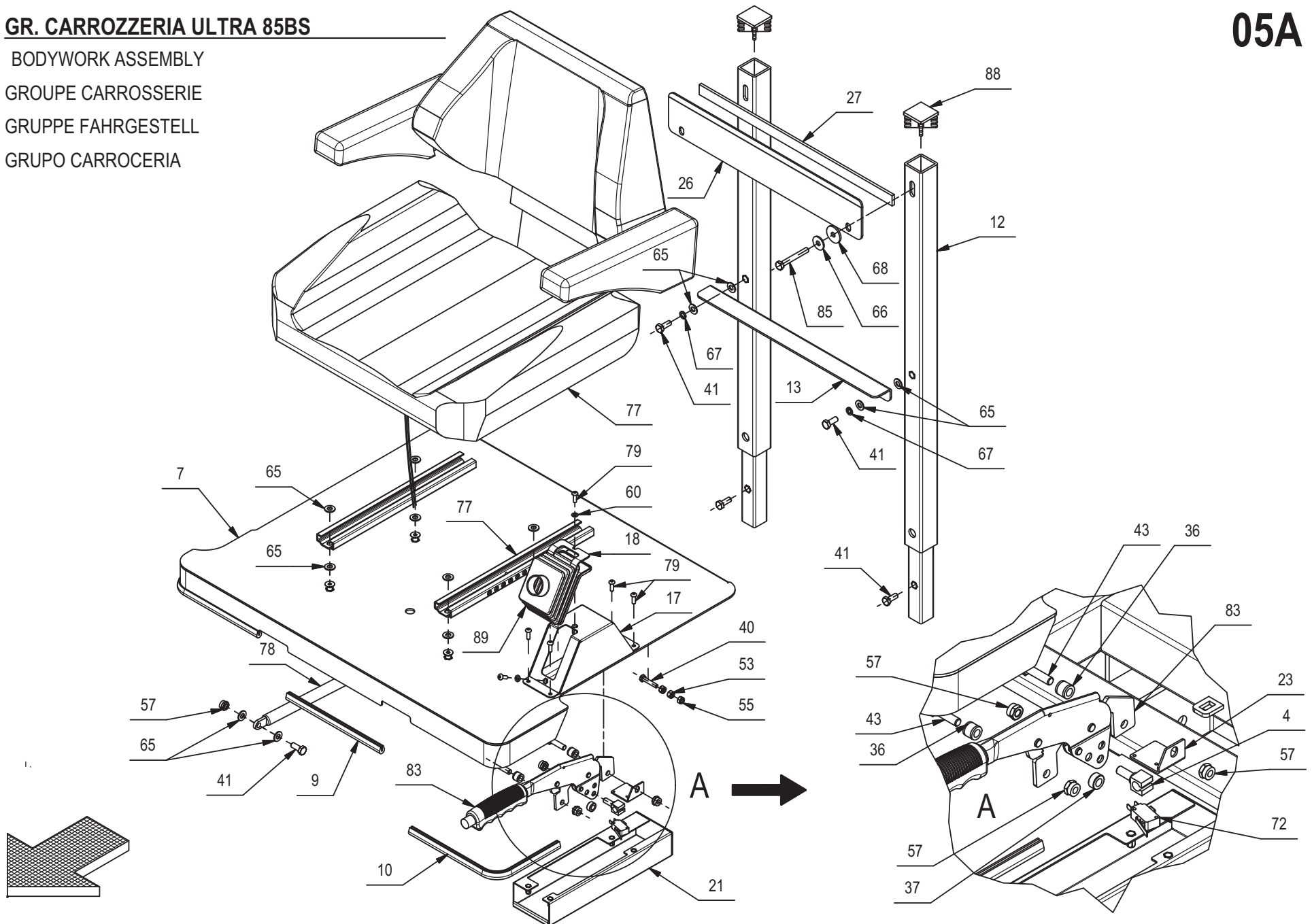

## GR. CARROZZERIA ULTRA 85BS

05A

POS.	QTÀ	CODICE	DENOMINAZIONE	DESCRIPTION	DESCRIPTION	BENENNUNG	DESCRIPCION
4	1	214789	GUIDA FUNE FRENO	STUD BOLT	TIGE	GEWINDEBOLZEN	PRISIONERO
7	1	214952	LAMIERA SUPPORTO SEDILE C85 2007	SUPPORT	SUPPORT	HALTERUNG	SOPORTE
9	1	214956	PROFILO GOMMA A U 14x11 L=214	PROFILE	PROFIL	PROFIL	PERFIL
10	1	214957	PROFILO GOMMA A U 14x11 L=325	PROFILE	PROFIL	PROFIL	PERFIL
12	2	214959	SUPPORTO LAMIERA SEDILE C85 2007	SUPPORT	SUPPORT	HALTERUNG	SOPORTE
13	1	214970	TRAVERSO SUPPORTO SEDILE C85 2007	BAR	TRAVERSE	TRÄGER	TRAVERSAÑO
17	1	214986	CARTER FRENO STAZIONAMENTO C85 2007	COVER	CARTER	ABDECKUNG	CARTER
18	1	215000	LAMA SOFFIETTO LEVA FRENO A MANO	BLADE	PLAQUE	PLATTE	LISTON
21	1	215274	CARTER INFERIORE FRENO A MANO	COVER	CARTER	ABDECKUNG	CARTER
23	1	215300	STAFFA SUPPORTO MICRO FRENO A MANO	SUPPORT	ATTAQUE	HALTERUNG	SOPORTE FIJADOR
26	1	215505	STAFFA PIAONTI SERBATOIO C85B 2007	SUPPORT	ATTAQUE	HALTERUNG	SOPORTE FIJADOR
27	3	215506	PROFILO MOUSSE 20x5x440	GASKET	JOINT	DICHTUNG	JUNTA
36	2	408034	BOCCOLA D=14 d=8,1 S=12 OT58	BUSHING	BAGUE	BUCHSE	CASQUILLO
37	1	408041	BOCCOLA D=14,9 D=8,25 S=7 OT58	BUSHING	BAGUE	BUCHSE	CASQUILLO
40	1	408659	VITE M6x30 TE UNI 5739 ZINC	SCREW	VIS	SCHRAUBE	TORNILLO
41	7	408670	VITE M8x20 TE UNI 5739 ZINC	SCREW	VIS	SCHRAUBE	TORNILLO
43	2	408676	VITE M8x30 TE UNI 5739 ZINC	SCREW	VIS	SCHRAUBE	TORNILLO
53	2	409039	DADO M6x6 UNI 5587 ZINC	NUT	ECROU	MUTTER	TUERCA
55	1	409082	DADO M6x6 AUTOBL UNI 7474 ZINC	LOCK NUT	ECROU AUTOFREINES	SICHERUNGSMUTTER	TUERCA AUTOBLOCANTE
57	4	409085	DADO M8x8.5 AUTOBL. UNI 7474 ZINC	LOCK NUT	ECROU AUTOFREINES	SICHERUNGSMUTTER	TUERCA AUTOBLOCANTE
60	2	409150	ROSETTA 5X11X1 UNI 6592 ZINC	WASHER	RONDELLE	UNTERLAGSCHEIBE	ARANDELA
65	14	409175	ROSETTA 8x17x1,6 UNI 6592 ZINC.	WASHER	RONDELLE	UNTERLAGSCHEIBE	ARANDELA
66	2	409179	ROSETTA 9x24x2,5 UNI 6593 ZINC	WASHER	RONDELLE	UNTERLAGSCHEIBE	ARANDELA
67	2	409181	ROSETTA GROWER 8x13x2,2 ZINC	LOCK WASHER	RONDELLE FREIN	ZAHNSCHEIBE	ARANDELLA DENTADA
68	2	409182	ROSETTA 8,5x30x3 NYLON	WASHER	RONDELLE	UNTERLAGSCHEIBE	ARANDELA
72	1	409499	MICRO 16A 3x22 LEVA CORTA	MICROSWITCH	MICROINTERRUPTEUR	MIKROSCHALTER	MICROINTERRUPTOR
77	1	410564	PREM. SEDILE CON BRACCIOLI SEAT	SEAT	SIEGE	SITZ	ASIENITO
78	1	414742	MOLLA A GAS 300N CORSA 195 L=485/290	GAS SHOCK ABSORBER	RESSORT	GASFEDER	AMORTIGUADOR A GAS
79	4	415846	VITE M5X16 TCBEI ISO 7380 ZINC.	SCREW	VIS	SCHRAUBE	TORNILLO
83	1	416278	LEVA FRENO STAZIONAMENTO 40003/1	LEVER	LEVIER	HEBEL	PALANCA
85	2	422950	VITE M8x60 TE UNI 5737 (8.8) ZINC.	SCREW	VIS	SCHRAUBE	TORNILLO
88	2	424376	TAPPO COPRIFORO QUADRO 40x40 ABS	CAP	CAPUCHON	KAPPE	TAPON
89	1	424378	CUFFIA COPRI FRENO STAZIONAMENTO	SHROUD	JOINT	LAGERRING	ANILLO

**GR. CARROZZERIA ULTRA 85BS**

**05B**

BODYWORK ASSEMBLY  
 GROUPE CARROSSERIE  
 GRUPPE FAHRGESTELL  
 GRUPO CARROCERIA

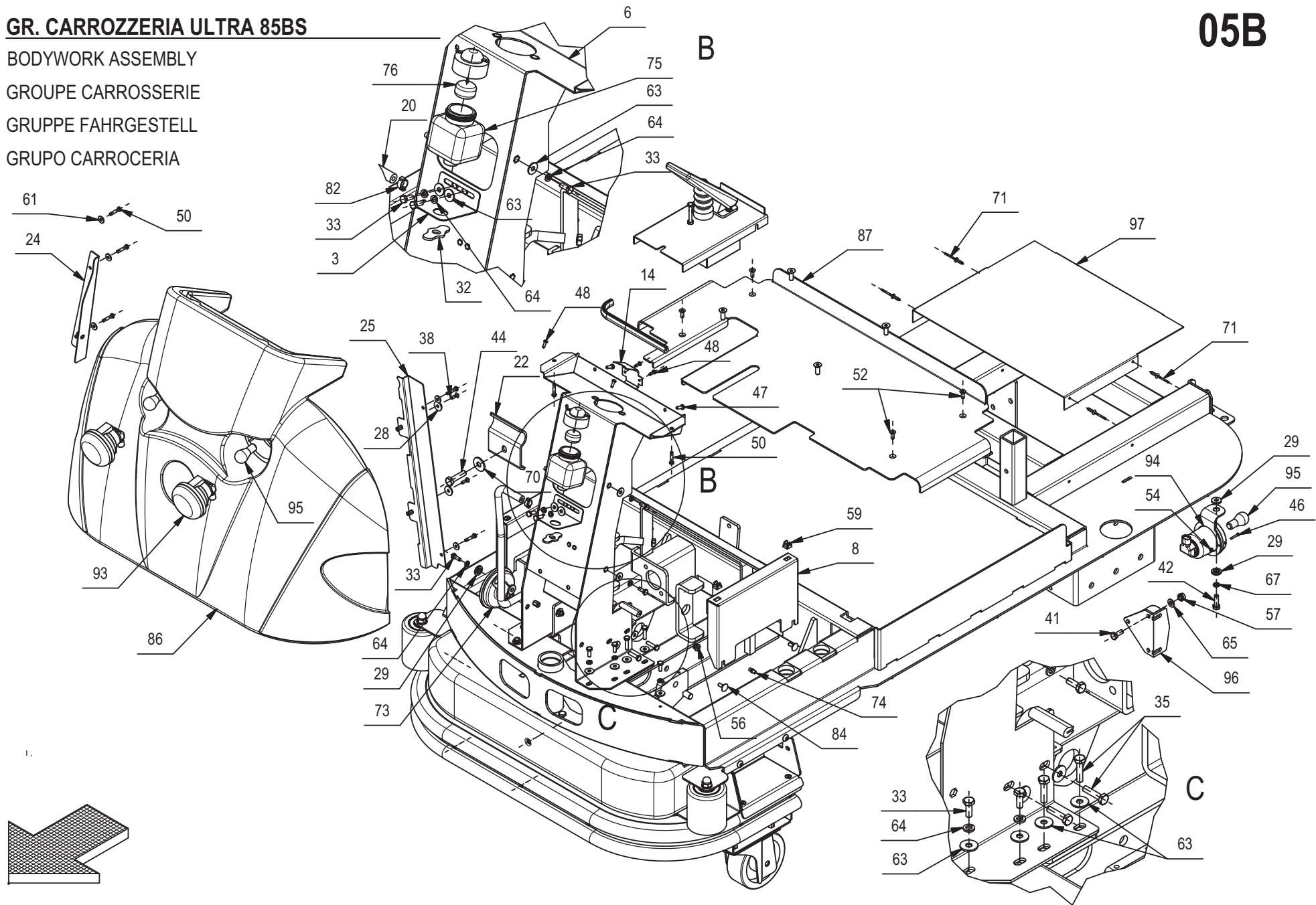



## GR. CARROZZERIA ULTRA 85BS

05B

POS.	QTÀ	CODICE	DENOMINAZIONE	DESCRIPTION	DESCRIPTION	BENENNUNG	DESCRIPCION
3	1	203582	SUPPORTO SERBATOIO LIQUIDO FRENI	SUPPORT	SUPPORT	HALTERUNG	SOPORTE
6	1	214892	TELAIO ANTERIORE ULTRA 85	FRAME	CHASSIS	RAHMEN	BASTIDOR
8	2	214955	SUPPORTO PEDANA POGGIAPIEDI C85 2007	SUPPORT	SUPPORT	HALTERUNG	SOPORTE
14	1	214972	LAMIERA CHIUSURA CRUSCOTTO C85B 2007	PANEL	PANNEAU	BLECH	PANEL
20	1	215230	TUBETTO OLIO FRENI Ø6x14 L=800 ULTRA 85B	PIPE	TUBE	ROHR	TUBO
22	1	215291	STAFFA SERBATOIO SOLUZIONE C85	SUPPORT	ATTAQUE	HALTERUNG	SOPORTE FIJADOR
24	1	215422	SUPPORTO DX FISS. MUSETTO C85	RIGHT SUPPORT	SUPPORT DROITE	RECHTE HALTERUNG	SOPORTE DERECHO
25	1	215427	SUPPORTO SX FISS. MUSETTO C85 2007	LEFT SUPPORT	SUPPORT GAUCHE	HALTERUNG LINKS	SOPORTE IZQUIERDO
28	3	400250	ROSETTA SOTTOVITE D=5X20	SPECIAL WASHER	RONDELLE SPECIALE	UNTERLAGSCHEIBE SPEZIAL	ARANDELA ESPECIAL
29	4	400305	RONDELLA ISOLANTE FORO D=13	WASHER	RONDELLE	UNTERLAGSCHEIBE	ARANDELA
32	1	405955	BANDELLA GOMMA PER VASCETTA OLIO	SUPPORT PLATE	PLAQUE SUPPORT	STÜTZPLATTE	PLACA SOPORTE
33	12	407663	VITE M6x16 TE UNI 5739 ZINC	SCREW	VIS	SCHRAUBE	TORNILLO
35	8	407669	VITE M6x25 TE UNI 5739 ZINC	SCREW	VIS	SCHRAUBE	TORNILLO
38	3	408516	VITE M5x16 TSCTC UNI 7689 ZINC	SCREW	VIS	SCHRAUBE	TORNILLO
42	1	408674	VITE M8x25 TE UNI 5739 ZINC	SCREW	VIS	SCHRAUBE	TORNILLO
44	1	408715	VITE M10x40 TE UNI 5739 (8.8)	SCREW	VIS	SCHRAUBE	TORNILLO
46	2	408834	VITE M3X20 TCTC UNI 7687 ZINC	SCREW	VIS	SCHRAUBE	TORNILLO
47	2	408854	VITE M5X16 TCTC UNI EN ISO 704	SCREW	VIS	SCHRAUBE	TORNILLO
48	4	408877	VITE D.4,2x13 AUTOF. NICH UNI 6954	SCREW	VIS	SCHRAUBE	TORNILLO
50	7	408891	VITE D.5,2x25 AUTOF.UNI10227 ZN x PLAST	SCREW	VIS	SCHRAUBE	TORNILLO
52	4	408966	VITE M6x16 TPSEI UNI 5933 ZINC	SCREW	VIS	SCHRAUBE	TORNILLO
54	2	409077	DADO M3x4,5 AUTOBL. UNI 7474 ZINC	LOCK NUT	ECROU AUTOFREINES	SICHERUNGSMUTTER	TUERCA AUTOBLOCANTE
56	5	409084	DADO M6x9 AUTOBL. FLANG. UNI 6926 A2	LOCK NUT	ECROU AUTOFREINES	SICHERUNGSMUTTER	TUERCA AUTOBLOCANTE
59	5	409119	DADO M6 IN GABBIA (INTERNO) SP.1,7/2,5	CAGE NUT	ECROU EN CAGE	KÄFIGMUTTER	TUERCA
61	7	409151	ROSETTA 5x15x1,5 UNI 6593 ZINC	WASHER	RONDELLE	UNTERLAGSCHEIBE	ARANDELA
63	26	409160	ROSETTA 6x18x1,5 UNI 6593 ZINC	WASHER	RONDELLE	UNTERLAGSCHEIBE	ARANDELA
64	14	409164	ROSETTA GROWER 6x2,5x1,8 ASA B27 ZINC	LOCK WASHER	RONDELLE FREIN	ZAHNSCHEIBE	ARANDELLA DENTADA
70	5	409194	ROSETTA 11x30x2,5 UNI 6593 ZINC	WASHER	RONDELLE	UNTERLEGSCHIEBE	ARANDELA
71	4	409358	RIVETTO ALLUM. T.P. 4.8X10	RIVET	RIVET	NIET	CLAVO
73	1	409784	CLAXON 48V	HORN	KLAXON	HUPE	BOCINA
74	2	410467	INGRASSATORE DIRITTO M6x1	GRASE NIPPLE	GRAISSEUR	SCHMIERNIPPEL	ENGRASADOR
75	1	410502	SERBATOIO LIQUIDO FRENI	OIL TANK BRAKES	RESERVOIR D'HUILE FREINS	ÖLTANK BREMSSEN	TANQUE DE ACEITE FRENOS
76	1	410503	TAPPO ELETTRICO SERBATOIO OLIO FRENI	LEVEL PLUG	BOUCHON DE NIVEAU	STANDSCHRAUBE	TAPON NIVEL
82	2	416179	ANELLO STRINGITUBO 11-13	RING	ANNEAU	RING	ANILLO
84	4	421080	VITE M6x16 TTQST UNI 5732 DIN 603 A2	SCREW	VIS	SCHRAUBE	TORNILLO
86	1	424250	MUSETTO ANTERIORE C85B 2007	NOSE	FRONTAL	STIRNBRETT	FRONTAL
87	1	424345	PEDANA POGGIAPIEDI C85 2007	BOTTOM PLATE	REPOSE PIED	BODENBLECH	PLATAFORMA
93	2	424403	FANALE D=80 NO LAMPADA COBO 03.0543.0000	HEAD LIGHT (WITHOUT BULB)	PROJECTEUR (SANS AMPOULE)	ARBEITSLICHT (OHNE LAMPE)	FARO (SIN LAMPARA)
94	1	424404	FANALE E STAFFA D=75 COBO 030482000 REV	HEAD LIGHT	PROJECTEUR	ARBEITSLICHT	FARO
95	3	424410	LAMPADA 12V 21W BA15S	ELECTRIC BULB	AMPOULE	GLÜHLAMPE	LAMPARA
96	1	424750	CICALINO RETROMARCIA COBO 31.024.000	HORN	KLAXON	HUPE	BOCINA
97	1	425457	GOMMA PROTEZIONE MARTINETTO TERGI	PROTECTION RUBBER	BAVETTE PROTECTION	ABDECKUNGSaugGUMMI	GOMA PROTECCION

**GR. CARROZZERIA ULTRA 85BS**

BODYWORK ASSEMBLY

GROUPE CARROSSERIE

GRUPPE FAHRGESTELL

GRUPO CARROCERIA

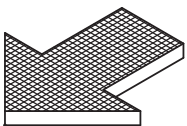
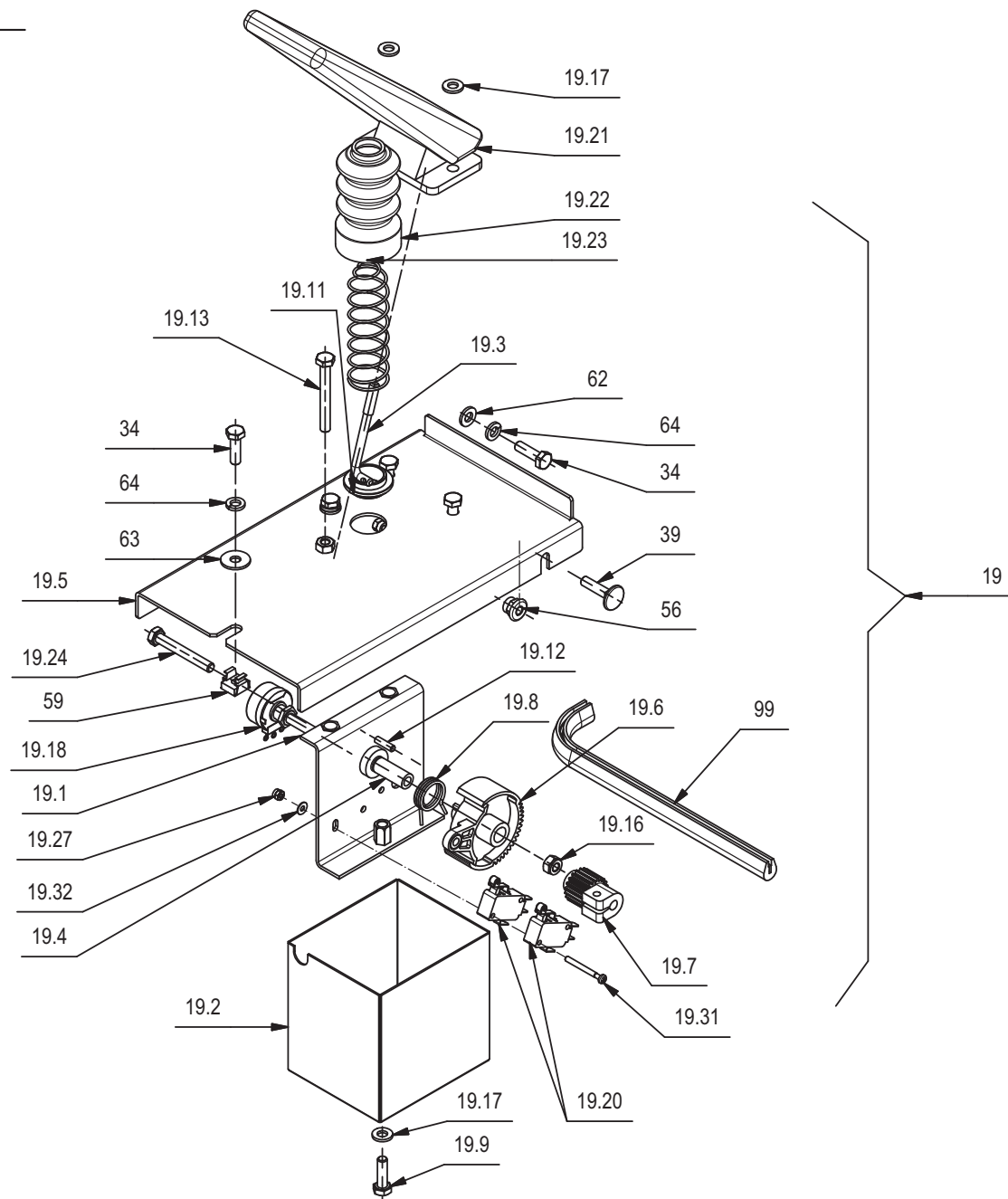



## GR. CARROZZERIA ULTRA 85BS

05C

POS.	QTÀ	CODICE	DENOMINAZIONE	DESCRIPTION	DESCRIPTION	BENENNUNG	DESCRIPCION
19	1	215001	PREM. PEDALE COMANDO MARCIA ULTRA 85-100	PEDAL	PEDALE	PEDAL	PEDAL
19.1	1	204357	SUPPORTO POTENZIOMETRO	SUPPORT	SUPPORT	HALTERUNG	SOPORTE
19.2	1	204358	PROTEZIONE COMANDO MARCIA	PROTECTION	PROTECTION	ABDECKUNG	PROTECCION
19.3	1	205824	ASTINA DI COLLEGAMENTO	ROD	TIGE	STANGE	VARILLA
19.4	1	210183	BOCCOLA D=19-10 d=6 S=31,2 AVP	BUSHING	BAGUE	BUCHSE	CASQUILLO
19.5	1	214935	SUPPORTO PEDALE ACCELERATORE C85	SUPPORT	SUPPORT	HALTERUNG	SOPORTE
19.6	1	400678	CAMMA DENTATA	CAM WHEEL	CAME	NOCKEN	LEVA DENTADA
19.7	1	400679	PIGNONE M=1 Z=20	PINION	PIGNON	RITZEL	PIÑON
19.8	1	407596	MOLLA POTENZIOMETRO G85-S888B	SPRING	RESSORT	FEDER	RESORTE
19.9	4	407666	VITE M6X20 TE UNI 5739 ZINC	SCREW	VIS	SCHRAUBE	TORNILLO
19.11	1	408056	BOCCOLA D=30-21,8 d=18,5 S=10,5 OT58	BUSHING	BAGUE	BUCHSE	CASQUILLO
19.12	2	408639	VITE M4x16 TE UNI 5739 ZINC	SCREW	VIS	SCHRAUBE	TORNILLO
19.13	1	408656	VITE M6x50 TE UNI 5739 ZINC	SCREW	VIS	SCHRAUBE	TORNILLO
19.16	2	409082	DADO M6x6 AUTOBL UNI 7474 ZINC	LOCK NUT	ECROU AUTOFREINES	SICHERUNGSMUTTER	TUERCA AUTOBLOCANTE
19.17	5	409156	ROSETTA 6x12x1,6 UNI 6592 ZINC	WASHER	RONDELLE	UNTERLAGSCHEIBE	ARANDELA
19.18	1	409249	POTENZIOMETRO ABJ 2,5 K	POTENTIOMETER	POTENTIOMETRE	POTENTIOMETER	POTENCIOMETRO
19.20	2	409491	MICROINT.10A 3X22 C/ROTEL 4.8 V5C010FB3D	MICROSWITCH	MICROINTERRUPTEUR	MIKROSCHALTER	MICROINTERRUPTOR
19.21	1	410474	PEDALE ACCELERATORE ART.30802/C	PEDAL	PEDALE	PEDAL	PEDAL
19.22	1	410475	CUFFIA PER PEDALE	SHROUD	JOINT	LAGERRING	ANILLO
19.23	1	410476	MOLLA SPIRALE CONICA	SPRING	RESSORT	FEDER	RESORTE
19.24	1	415723	VITE M6X45 TE UNI 5737 ZINC	SCREW	VIS	SCHRAUBE	TORNILLO
19.25	1	409160	ROSETTA 6x18x1,5 UNI 6593 ZINC	WASHER	RONDELLE	UNTERLAGSCHEIBE	ARANDELA
19.26	2	409078	DADO M4x6 AUTOBL. UNI 7473 ZINC	LOCK NUT	ECROU AUTOFREINES	SICHERUNGSMUTTER	TUERCA AUTOBLOCANTE
19.27	2	409077	DADO M3x4,5 AUTOBL. UNI 7474 ZINC	LOCK NUT	ECROU AUTOFREINES	SICHERUNGSMUTTER	TUERCA AUTOBLOCANTE
19.32	1	409139	ROSETTA 3x8x1 UNI 6593 ZINC	WASHER	RONDELLE	UNTERLAGSCHEIBE	ARANDELA
34	2	407666	VITE M6X20 TE UNI 5739 ZINC	SCREW	VIS	SCHRAUBE	TORNILLO
39	1	408617	VITE M6x25 TTQST UNI 5732 ZINC	SCREW	VIS	SCHRAUBE	TORNILLO
56	1	409084	DADO M6x9 AUTOBL. FLANG. UNI 6926 A2	LOCK NUT	ECROU AUTOFREINES	SICHERUNGSMUTTER	TUERCA AUTOBLOCANTE
59	1	409119	DADO M6 IN GABBIA (INTERNO) SP.1,7/2,5	CAGE NUT	ECROU EN CAGE	KÄFIGMUTTER	TUERCA
62	1	409156	ROSETTA 6x12x1,6 UNI 6592 ZINC	WASHER	RONDELLE	UNTERLAGSCHEIBE	ARANDELA
63	1	409160	ROSETTA 6x18x1,5 UNI 6593 ZINC	WASHER	RONDELLE	UNTERLAGSCHEIBE	ARANDELA
64	2	409164	ROSETTA GROWER 6x2,5x1,8 ASA B27 ZINC	LOCK WASHER	RONDELLE FREIN	ZAHNSCHEIBE	ARANDELLA DENTADA

**GR. CARROZZERIA ULTRA 85BS**

BODYWORK ASSEMBLY

GROUPE CARROSSERIE

GRUPPE FAHRGESTELL

GRUPO CARROCERIA

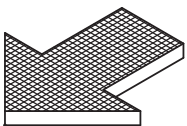
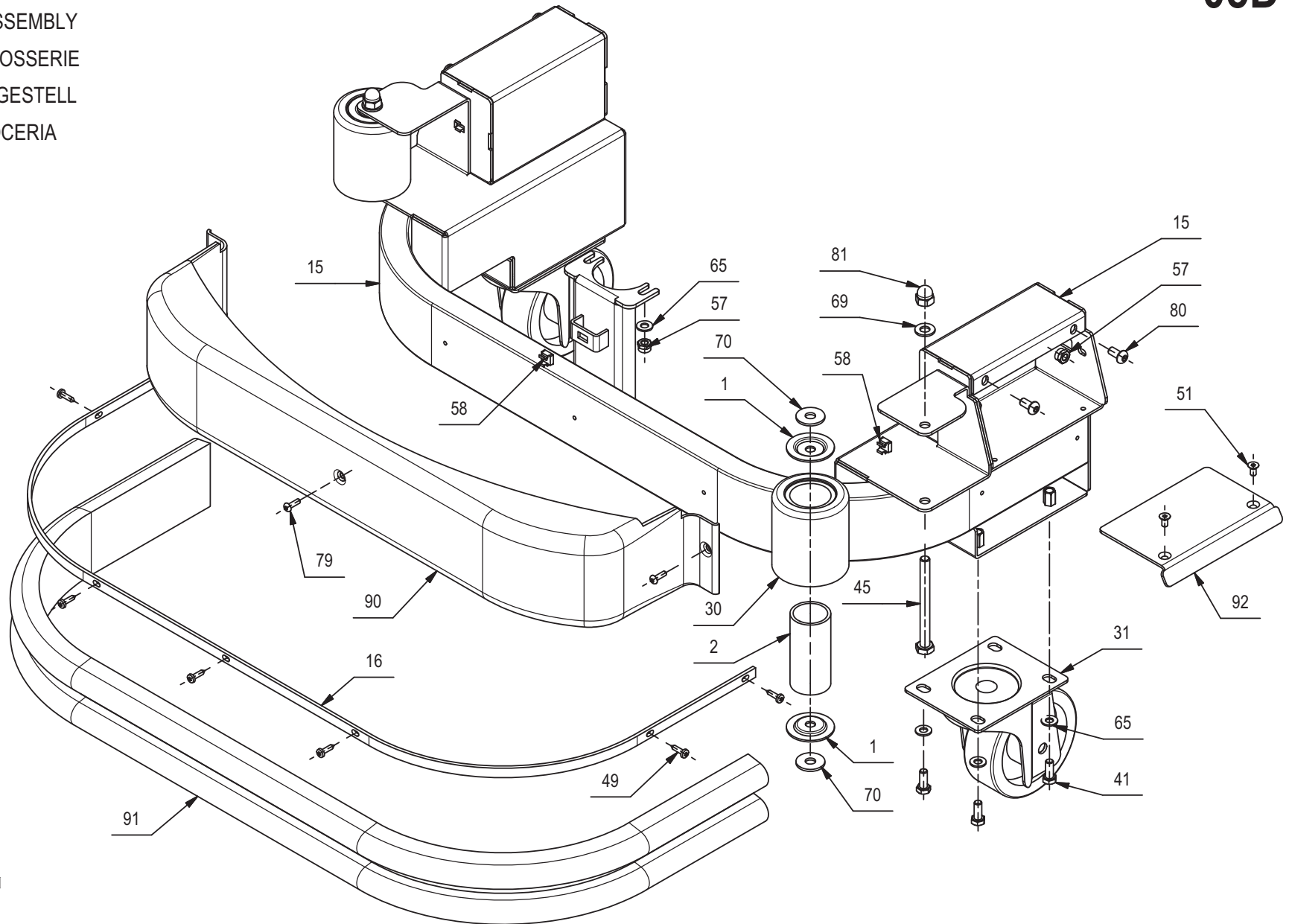
**05D**

**GR. CARROZZERIA ULTRA 85BS****05D**

POS.	QTÀ	CODICE	DENOMINAZIONE	DESCRIPTION	DESCRIPTION	BENENNUNG	DESCRIPCION
1	4	203352	RONDELLA D10,5X50X2 SPECIALE	SPECIAL WASHER	RONDELLE SPECIALE	UNTERLAGSCHEIBE SPEZIAL	ARANDELA ESPECIAL
2	2	203353	TUBO GUIDA RUOTA PARACOLPI	PIPE	TUBE	ROHR	TUBO
15	1	214980	PARAURTI ANTERIORE C85 2007	BUMPER	PARE-CHOCS	STOSSDÄMPFER	PARACHOQUES
16	1	214985	LISTELLO FISSAGGIO PARAURTI C85 2007	BLADE	PLAQUETTE	LEISTE	LISTON
30	2	405711	RUOTA PARACOLPI D=80 S=90 ROSSA	IDLE WHEEL	ROUE FOLLE	LOSRAD	RUEDA LIBRE
31	2	405743	RUOTA PIVOTTANTE D=125 L=40	CASTOR WHEEL	ROUE PIVOTANTE	LENKROLLE	RUEDA PIVOTANTE
41	8	408670	VITE M8x20 TE UNI 5739 ZINC	SCREW	VIS	SCHRAUBE	TORNILLO
45	2	408736	VITE M10x110 TE UNI 5737 FP ZINC	SCREW	VIS	SCHRAUBE	TORNILLO
49	7	408885	VITE D.4,8x19 AUTOF. NICH UNI6954	SCREW	VIS	SCHRAUBE	TORNILLO
51	4	408965	VITE M6X12 TPSEI UNI5933 ZINC	SCREW	VIS	SCHRAUBE	TORNILLO
57	6	409085	DADO M8x8.5 AUTOBL. UNI 7474 ZINC	LOCK NUT	ECROU AUTOFREINES	SICHERUNGSMUTTER	TUERCA AUTOBLOCANTE
58	3	409118	DADO M5 A GABBIA	CAGE NUT	ECROU EN CAGE	KÄFIGMUTTER	TUERCA
69	2	409191	ROSETTA 10X21X2 UNI 6592 ZINC	WASHER	RONDELLE	UNTERLAGSCHEIBE	ARANDELA
70	4	409194	ROSETTA 11x30x2,5 UNI 6593 ZINC	WASHER	RONDELLE	UNTERLEGSCHIEBE	ARANDELA
79	3	415846	VITE M5X16 TCBEI ISO 7380 ZINC.	SCREW	VIS	SCHRAUBE	TORNILLO
80	4	415859	VITE M8x16 TCBEI ISO 7380 ZINC	SCREW	VIS	SCHRAUBE	TORNILLO
81	2	415913	DADO M10 CIECO UNI 5721	NUT	ECROU	MUTTER	TUERCA
90	1	424396	CARTER ANTERIORE ABS C85 2007	COVER	CARTER	ABDECKUNG	CARTER
91	1	424397	PROFILO PARACOLPI IN GOMMA 80x30 L=1390	PROFILE	PROFIL	PROFIL	PERFIL
92	2	424399	LAMIERA GRADINO PEDANA POGGIPIEDI C85	PLATE	TOLE	PLATTE	CHAPA

**GRUPPO STERZO ULTRA 85BS**

STEERING GEAR - TRACTION ASSEMBLY

ENSEMBLE DE VOLANT - TRACTION

LENKGRUPPE - ANTRIEBSGRUPPE

GRUPO DE DIRECCION - TRACCION

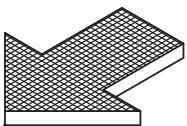
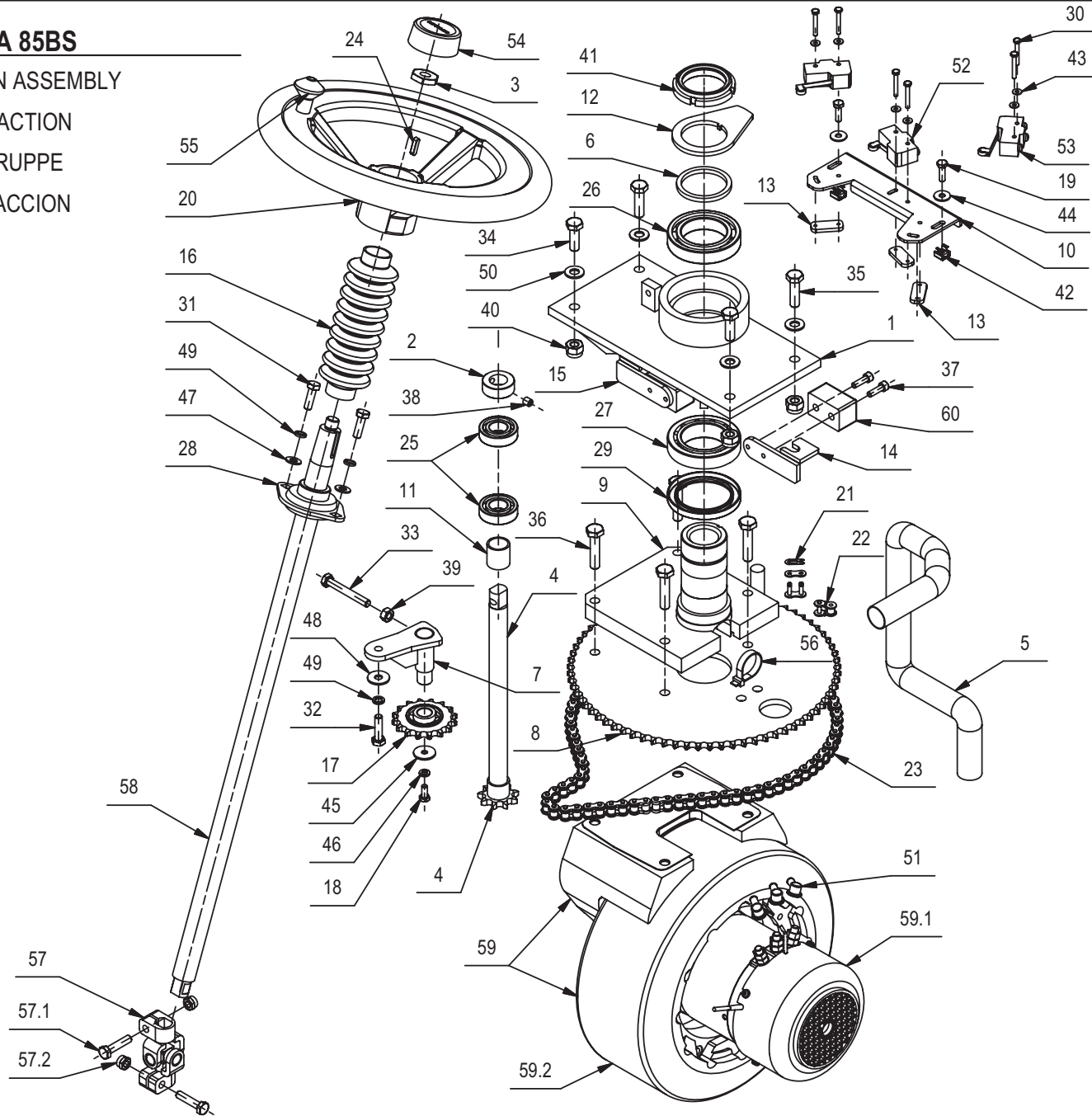

## GRUPPO STERZO ULTRA 85BS

06

POS.	QTÀ	CODICE	DENOMINAZIONE	DESCRIPTION	DESCRIPTION	BENENNUNG	DESCRIPCION
1	1	203587	SEDE PER ALBERO C85/100	BRACKET	PLAQUE	SITZ	ASIENTO
2	1	203591	ANELLO DI ARRESTO D=35 d=20 S=13	STOP RING	BAGUE D'ARRET	STOPRING	ANILLO DE PARADA
3	1	205250	DADO SPECIALE M14	SPECIAL NUT	ECROU SPECIAL	SPEZIALMUTTER	TUERCA ESPECIAL
4	1	205815	ALBERO INFERIORE STERZO C100	SHAFT	ARBRE	WELLE	EJE
5	1	209498	TUBO DIAM.25X380 SPIRALATO POLIUR.	PIPE	TUBE	ROHR	TUBO
6	1	210077	DISTANZIALE D=60 d=50,2 S=5 AVP	SPACER	ENTRETOISE	DISTANZHÜLSE	DISTANCIADOR
7	1	214827	SUPPORTO TENDICATENA C85B 2007	SUPPORT	SUPPORT	HALTERUNG	SOPORTE
8	1	214830	CORONA 1/2" x 5/16" Z=72	CROWN GEAR	COURONNE	ZAHNKETTENRAD	CORONA DENTADA
9	1	214831	ALBERO FLANGIATO C85B 2007	SHAFT	ARBRE	WELLE	EJE
10	1	214833	SUPPORTO MICRO	SUPPORT	SUPPORT	HALTERUNG	SOPORTE
11	1	214835	DISTANZIALE D=25 d=21 S=26 Fe	SPACER	ENTRETOISE	DISTANZHÜLSE	DISTANCIADOR
12	1	214838	CAMMA RIDUZIONE VELOCITA'	PLAQUE	PLAQUETTE	BEFESTIGUNGSAUFLAGE	PLAQUETA
13	3	216787	PIASTRINA FILETTATA FISSAGGIO MICRO	PLAQUE	PLAQUETTE	BEFESTIGUNGSAUFLAGE	PLAQUETA
14	1	218195	PIASTRA RIDUZIONE STERZO SX ULTRA 85-100	PLAQUE	PLAQUETTE	BEFESTIGUNGSAUFLAGE	PLAQUETA
15	1	218211	PIASTRA RIDUZIONE STERZO DX ULTRA 85-100	PLAQUE	PLAQUE	BEFESTIGUNGSAUFLAGE	PLACA
16	1	405485	SOFFIETTO	BELLOWS	SOUFFLET	FALTENBALG	FUELLE
17	1	407603	PIGNONE TENDICATENA 1/2" x 5/16" Z=16	PINION	PIGNON	RITZEL	PIÑON
18	1	407661	VITE M6x14 TE UNI 5739 ZINC	SCREW	VIS	SCHRAUBE	TORNILLO
19	2	407666	VITE M6X20 TE UNI 5739 ZINC	SCREW	VIS	SCHRAUBE	TORNILLO
20	1	408172	VOLANTE D=330 CON POMELLO	STEERING WHEEL ASSEMBLY	VOLANT COMPLET	LENKRAD KOMPLETT	VOLANTE COMPLETO
21	1	408380	GIUNTO CATENA DA 1/2	JOINT CHAIN	ATTACHE RAPIDE CHAINE	KETTENSCHLOSS	ACOPLAMIENTO CADENA
22	1	408384	FALSAMAGLIA SEMPLICE 1-2	SWIVEL LINK	FAUX MAILLON	KETTENGLIED	ESLABON OSCILANTE
23	1	408388	CATENA 1/2" x 5/16" x 79 PASSI	CHAIN	CHAINE	KETTE	CADENA
24	1	408402	LINGUETTA 5X5X20 UNI 6604/69	KEY	CLAVETTE	KEIL	CLAVIJA
25	2	408434	CUSCINETTO 6004 2RS 42x20x12	BEARING	ROULEMENT	LAGER	COJINETE
26	1	408450	CUSCINETTO 6010 2RS 50x80x16	BEARING	ROULEMENT	LAGER	COJINETE
27	1	408458	CUSCINETTO A RULLI 32010 50x80x20	BEARING	ROULEMENT	LAGER	COJINETE
28	1	408479	CUSCINETTO UBPFL 25	BEARING	ROULEMENT	LAGER	COJINETE
29	1	408490	PARAOLIO D.58x80x8	OIL SEAL	JOINT PAULSTRA	SIMMERING	ARO RASCADOR DE ACEITE
30	6	408641	VITE M4X30 TE UNI 5739 ZINC	SCREW	VIS	SCHRAUBE	TORNILLO
31	2	408674	VITE M8x25 TE UNI 5739 ZINC	SCREW	VIS	SCHRAUBE	TORNILLO
32	1	408676	VITE M8x30 TE UNI 5739 ZINC	SCREW	VIS	SCHRAUBE	TORNILLO
33	1	408693	VITE M8X60 TE UNI 5739 ZINC	SCREW	VIS	SCHRAUBE	TORNILLO
34	2	408712	VITE M10X30 TE UNI 5739 ZINC	SCREW	VIS	SCHRAUBE	TORNILLO
35	2	408714	VITE M10x35 TE UNI 5739 ZINC	SCREW	VIS	SCHRAUBE	TORNILLO
36	4	408721	VITE M10X45 TE UNI 5737 FP ZINC	SCREW	VIS	SCHRAUBE	TORNILLO
37	4	408796	VITE M6x20 TCEI UNI 5931 ZINC	SCREW	VIS	SCHRAUBE	TORNILLO
38	1	408911	GRANO M8X10 E.I. UNI 5927	DOWEL	VIS CYLINDRIQUE	MADENSCHRAUBE	TORNILLO
39	1	409046	DADO M8x6,5 UNI 5588 ZINC	NUT	ECROU	MUTTER	TUERCA
40	4	409089	DADO M10x12 AUTOBL. UNI 7473 ZINC	LOCK NUT	ECROU AUTOFREINES	SICHERUNGSMUTTER	TUERCA AUTOBLOCANTE
41	1	409103	GHIERA AUTOFRENANTE M50X1.5	RING NUT	EMBOUT	NUTMUTTER	TUERCA ANULAR
42	2	409121	DADO A GABBIA M6 S.3,6/4,5	CAGE NUT	ECROU EN CAGE	KÄFIGMUTTER	TUERCA

**GRUPPO STERZO ULTRA 85BS**

STEERING GEAR - TRACTION ASSEMBLY

ENSEMBLE DE VOLANT - TRACTION

LENKGRUPPE - ANTRIEBSGRUPPE

GRUPO DE DIRECCION - TRACCION

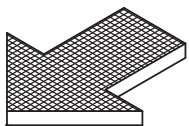
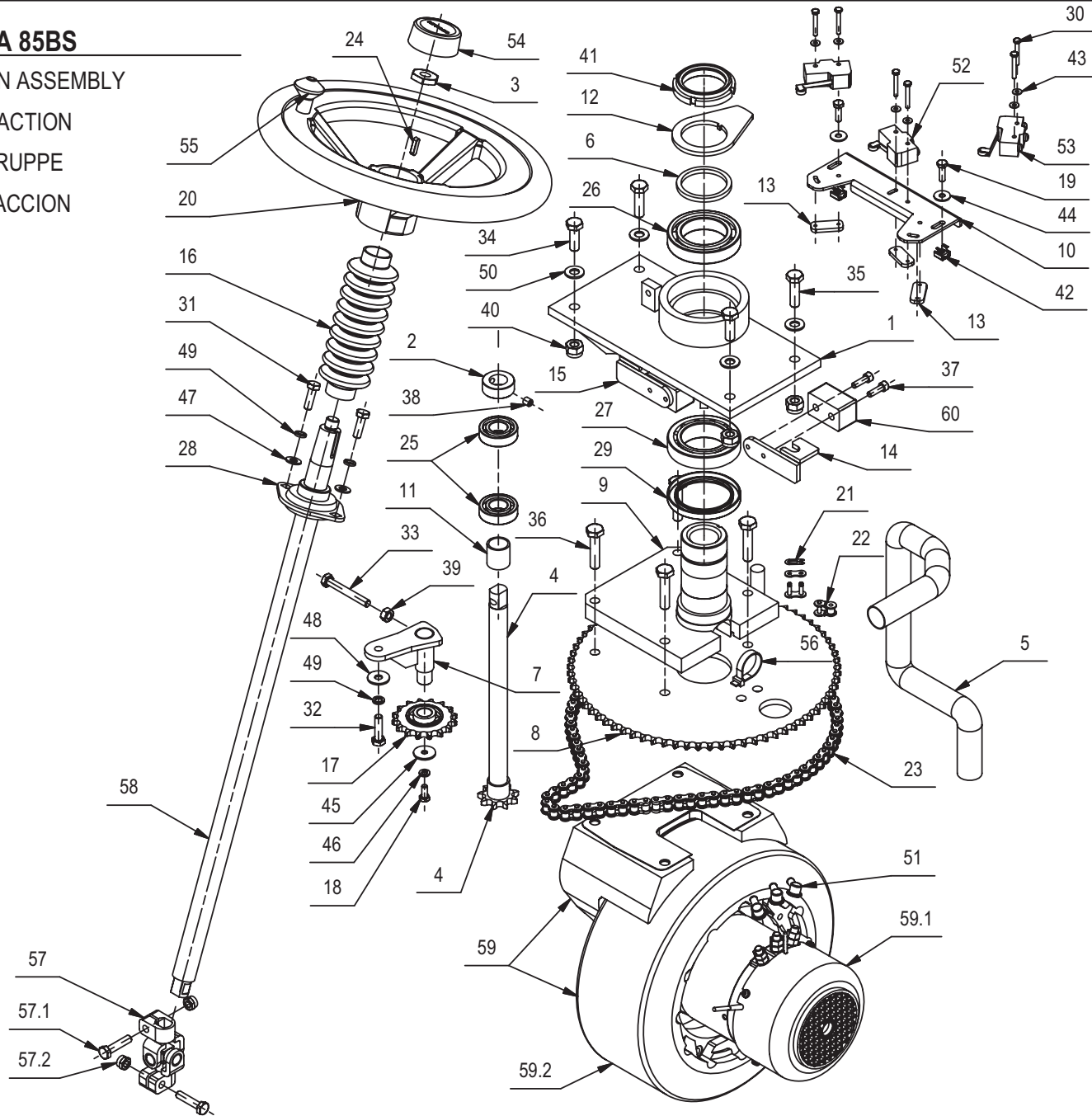

## GRUPPO STERZO ULTRA 85BS

06

POS.	QTÀ	CODICE	DENOMINAZIONE	DESCRIPTION	DESCRIPTION	BENENNUNG	DESCRIPCION
43	6	409147	ROSETTA 4x10x1 NYLON	WASHER	RONDELLE	UNTERLAGSCHEIBE	ARANDELA
44	2	409160	ROSETTA 6x18x1,5 UNI 6593 ZINC	WASHER	RONDELLE	UNTERLAGSCHEIBE	ARANDELA
45	1	409162	ROSETTA 6,5x24x2 UNI 6593 ZINC	WASHER	RONDELLE	UNTERLAGSCHEIBE	ARANDELA
46	1	409164	ROSETTA GROWER 6x2,5x1,8 ASA B27 ZINC	LOCK WASHER	RONDELLE FREIN	ZAHNSCHEIBE	ARANDELLA DENTADA
47	2	409175	ROSETTA 8x17x1,6 UNI 6592 ZINC.	WASHER	RONDELLE	UNTERLAGSCHEIBE	ARANDELA
48	1	409179	ROSETTA 9x24x2,5 UNI 6593 ZINC	WASHER	RONDELLE	UNTERLAGSCHEIBE	ARANDELA
49	3	409181	ROSETTA GROWER 8x13x2,2 ZINC	LOCK WASHER	RONDELLE FREIN	ZAHNSCHEIBE	ARANDELLA DENTADA
50	4	409191	ROSETTA 10X21X2 UNI 6592 ZINC	WASHER	RONDELLE	UNTERLAGSCHEIBE	ARANDELA
51	3	409286	PIPETTA S1000	PIPE	PIPETTE	RÖHRCHEN	EMPALME ANGULAR
52	1	409493	MICROINTERRUTTORE 15A 4x25 C/ROTEL.	MICROSWITCH	MICROINTERRUPTEUR	MIKROSCHALTER	MICROINTERRUPTOR
53	2	409495	MICROINT. 15A 4x25 LEVA LUNGA CON ROTEL.	MICROSWITCH	MICROINTERRUPTEUR	MIKROSCHALTER	MICROINTERRUPTOR
54	1	409835	TAPPO VOLANTE D=330	COVER	COUVERCLE	DECKEL	TAPA
55	1	410239	POMELLO VOLANTE	KNOB	POMMEAU	KUGELGRIFF	POMO
56	1	410280	FASCETTA PLASTICA 7,8x240	CLAMP	COLLIER	BRIDE	ABRAZADERA
57	1	410558	CROCIERA STERZO PER ALBERO D=19	UNIVERSAL JOINT	JOINT UNIVERSEL	KREUZGELENK	ARTICULACION DE CARDAN
57.1	2	408678	VITE M8X35 TE UNI 5739 ZINC	SCREW	VIS	SCHRAUBE	TORNILLO
57.2	2	409085	DADO M8x8.5 AUTOBL. UNI 7474 ZINC	LOCK NUT	ECROU AUTOFREINES	SICHERUNGSMUTTER	TUERCA AUTOBLOCANTE
58	1	415161	ALBERO SUPERIORE STERZO	SHAFT	ARBRE	WELLE	EJE
59	1	424070	MOTORUOTA CM10474 D300x120 ANTISKID	TRACTION WHEEL (ANTISKID)	MOTORUE (ANTISKID)	ANTRIEBSMOTOR (ANTISKID)	RUEDA MOTRIZ (ANTISKID)
59.1	1	427462	MOTORE ASINCRONO 3F 1500W (CM10474)	MOTOR	MOTEUR	MOTOR	MOTOR
59.2	1	429931	RUOTA D=300x120 ANTISKID (CM10474)	ANTISKID WHEEL	ROUE ANTISKID	ANTISKIDRAD	RUEDA DE ANTISKID
60	2	429211	TAMPONE RETTANGOLARE IN GOMMA 48X29X28	STOP	FIN DE COURSE	ENDANSCHLAG	FIN DE CARRERA



# GRUPPO FRENO E RUOTE ULTRA 85BS

BRAKE AND WHEELS ASSEMBLY

ENSEMBLE FREIN ET ROUES

BREMSANLAGE - HINTERRAEDEER

GRUPO FRENO Y RUEDAS

08

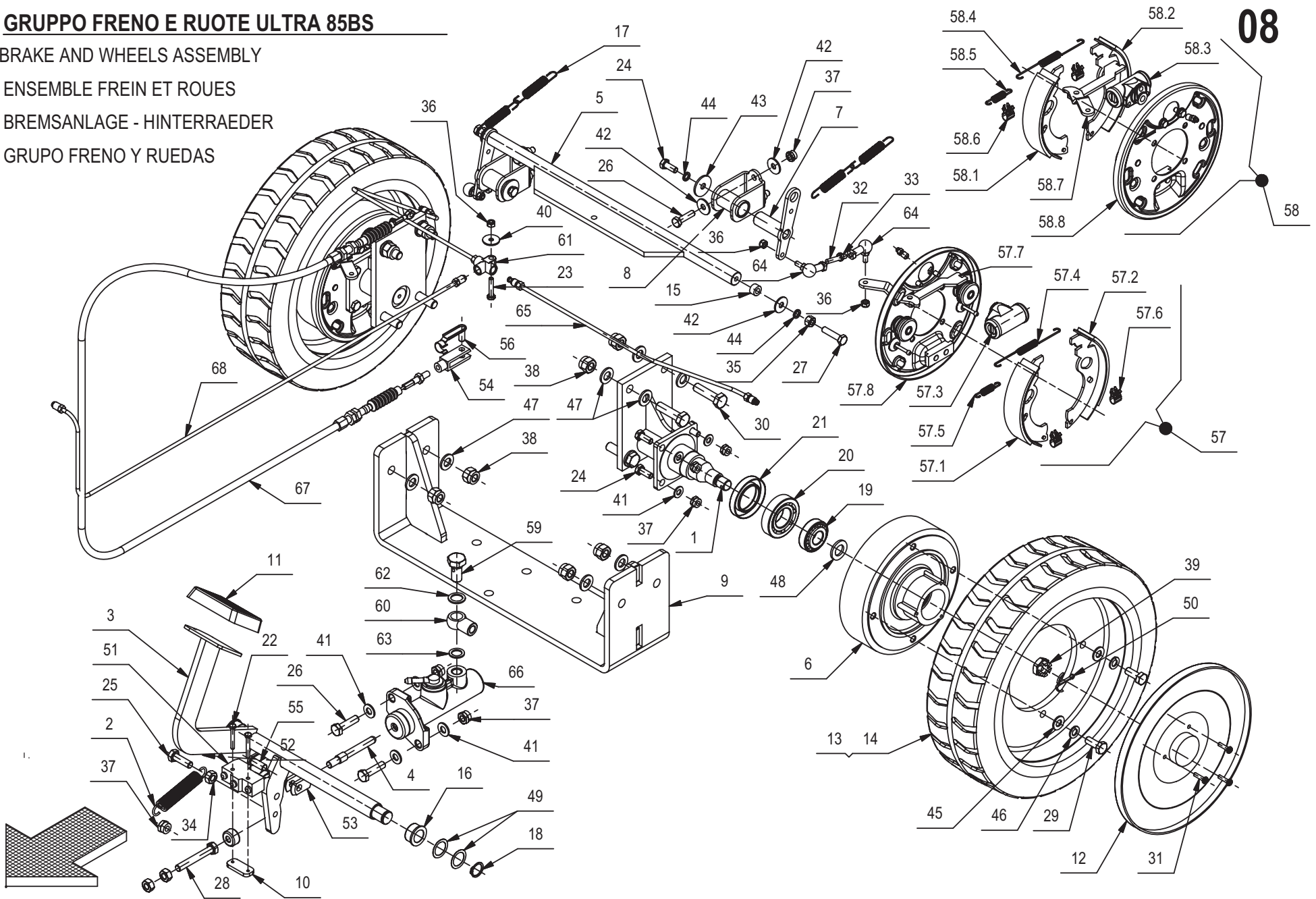



## GRUPPO FRENO E RUOTE ULTRA 85BS

08

POS.	QTÀ	CODICE	DENOMINAZIONE	DESCRIPTION	DESCRIPTION	BENENNUNG	DESCRIPCION
1	2	202389	SEMIASSE C85	AXLE SHAFT	DEMI-ESSIEU	ACHSWELLE	SEMIEJE
2	1	202476	MOLLA TRAZ. 15X2X84	SPRING	RESSORT	FEDER	RESORTE
3	1	203579	PEDALE COMANDO FRENO	BRAKE PEDAL	PEDALE DE FREIN	BREMSPEDAL	PEDAL MANDO FRENO
4	1	203580	ASTA POMPA FRENO	ROD	TIGE	STANGE	VARILLA
5	1	205609	BILANCERE FRENO C85	ROCKER ARM	BALANCIER	KIPPHEBEL	BALANCIN
6	2	209256	MOZZO RUOTA D=195	WHEEL HUB	MOYEU ROUE	RADNABE	CUBO DE RUEDA
7	2	214780	BILANCIERE FRENO A MANO ULTRA 85-100	BRAKE BARBELL	BALANCIER DE FREIN	BREMSBALANCE	BALANCE FRENO
8	2	214787	SUPP. BILANCIERE FRENO A MANO C85B 2007	BRAKE BARBELL SUPPORT	SUPPORT BALANCIER DE FREIN	HALTERUNG BREMSBALANCE	SOPORTE BALANCE FRENO
9	1	215260	RINFORZO SUPPORTO MOZZI C85 2007	REINFORCEMENT	RENFORCEMENT	VERSTÄRKUNG	REFUERZO
10	1	216787	PIASTRINA FILETTATA FISSAGGIO MICRO	PLAQUE	PLAQUETTE	BEFESTIGUNGSAUFLAGE	PLAQUETA
11	1	400119	COPRIPEDALE	PEDAL COVER	GARNITURE PEDALE	PEDALGUMMI	CUBREPEDAL
12	2	400487	COPRIMOZZO D=260,5 (3 FORI)	HUB COVER	COUVERCLE DE MOYEU	NABENDECKEL	CUBRECUBO
13	2	405453	RUOTA D=370 L=105 ANTISKID ROSSA	ANTISKID WHEEL	ROUE ANTISKID	ANTISKIDRAD	RUEDA DE ANTISKID
14	2	405725	RUOTA D=370 L=105 ANTITRACCIA GRIGIA	WHEEL	ROUE	RAD	RUEDA
15	2	408018	BOCCOLA D=14,9 d=8 S=8,5 OT58	BUSHING	BAGUE	BUCHSE	CASQUILLO
16	2	408019	BOCCOLA D=25-22,2 d=16 S=12 OT58	BUSHING	BAGUE	BUCHSE	CASQUILLO
17	4	408119	MOLLA TRAZ. 12x80x1.5	SPRING	RESSORT	FEDER	RESORTE
18	2	408350	SEEGER E 16 X1 DIN 471	SEEGER RING	SERRE CLIPS	SEEGERRING	ANILLO SEEGER
19	2	408454	CUSCINETTO RULLI CON (20X47X15)	BEARING	ROULEMENT	LAGER	COJINETE
20	2	408456	CUSCINETTO RULLI CONICI 30206 d=30	BEARING	ROULEMENT	LAGER	COJINETE
21	2	408487	PARAOLIO 38x62x10 SINGOLO LABBRO	OIL SEAL	JOINT PAULSTRA	SIMMERING	ARO RASCADOR DE ACEITE
22	2	408641	VITE M4X30 TE UNI 5739 ZINC	SCREW	VIS	SCHRAUBE	TORNILLO
23	1	408659	VITE M6x30 TE UNI 5739 ZINC	SCREW	VIS	SCHRAUBE	TORNILLO
24	10	408670	VITE M8x20 TE UNI 5739 ZINC	SCREW	VIS	SCHRAUBE	TORNILLO
25	1	408674	VITE M8x25 TE UNI 5739 ZINC	SCREW	VIS	SCHRAUBE	TORNILLO
26	6	408676	VITE M8x30 TE UNI 5739 ZINC	SCREW	VIS	SCHRAUBE	TORNILLO
27	2	408678	VITE M8X35 TE UNI 5739 ZINC	SCREW	VIS	SCHRAUBE	TORNILLO
28	1	408683	VITE M8x55 TE FP UNI 5737	SCREW	VIS	SCHRAUBE	TORNILLO
29	8	408711	VITE M10X25 TE UNI 5739 ZINC	SCREW	VIS	SCHRAUBE	TORNILLO
30	8	408747	VITE M12X45 TE UNI5737 FP ZINC	SCREW	VIS	SCHRAUBE	TORNILLO
31	6	408855	VITE M5x20 TCTC UNI 7687 ZNT	SCREW	VIS	SCHRAUBE	TORNILLO
32	2	408905	GRANO M6x40 EI UNI5923 A2	DOWEL	VIS CYLINDRIQUE	MADENSCHRAUBE	TORNILLO
33	2	409044	DADO M6x4 UNI 5589 A2	NUT	ECROU	MUTTER	TUERCA
34	3	409046	DADO M8x6,5 UNI 5588 ZINC	NUT	ECROU	MUTTER	TUERCA
35	2	409052	DADO M8x8 UNI 5587 ZINC.	NUT	ECROU	MUTTER	TUERCA
36	5	409082	DADO M6x6 AUTOBL UNI 7474 ZINC	LOCK NUT	ECROU AUTOFREINES	SICHERUNGSMUTTER	TUERCA AUTOBLOCANTE
37	15	409085	DADO M8x8.5 AUTOBL. UNI 7474 ZINC	LOCK NUT	ECROU AUTOFREINES	SICHERUNGSMUTTER	TUERCA AUTOBLOCANTE
38	8	409093	DADO M12x15 AUTOBL. UNI 7473 ZINC	NUT	ECROU	MUTTER	TUERCA
39	2	409111	DADO M16 UNI 5594	NUT	ECROU	MUTTER	TUERCA
40	1	409162	ROSETTA 6,5x24x2 UNI 6593 ZINC	WASHER	RONDELLE	UNTERLAGSCHEIBE	ARANDELA
41	12	409175	ROSETTA 8x17x1,6 UNI 6592 ZINC.	WASHER	RONDELLE	UNTERLAGSCHEIBE	ARANDELA
42	10	409179	ROSETTA 9x24x2,5 UNI 6593 ZINC	WASHER	RONDELLE	UNTERLAGSCHEIBE	ARANDELA

# GRUPPO FRENO E RUOTE ULTRA 85BS

BRAKE AND WHEELS ASSEMBLY

ENSEMBLE FREIN ET ROUES

BREMSANLAGE - HINTERRAEDER

GRUPO FRENO Y RUEDAS

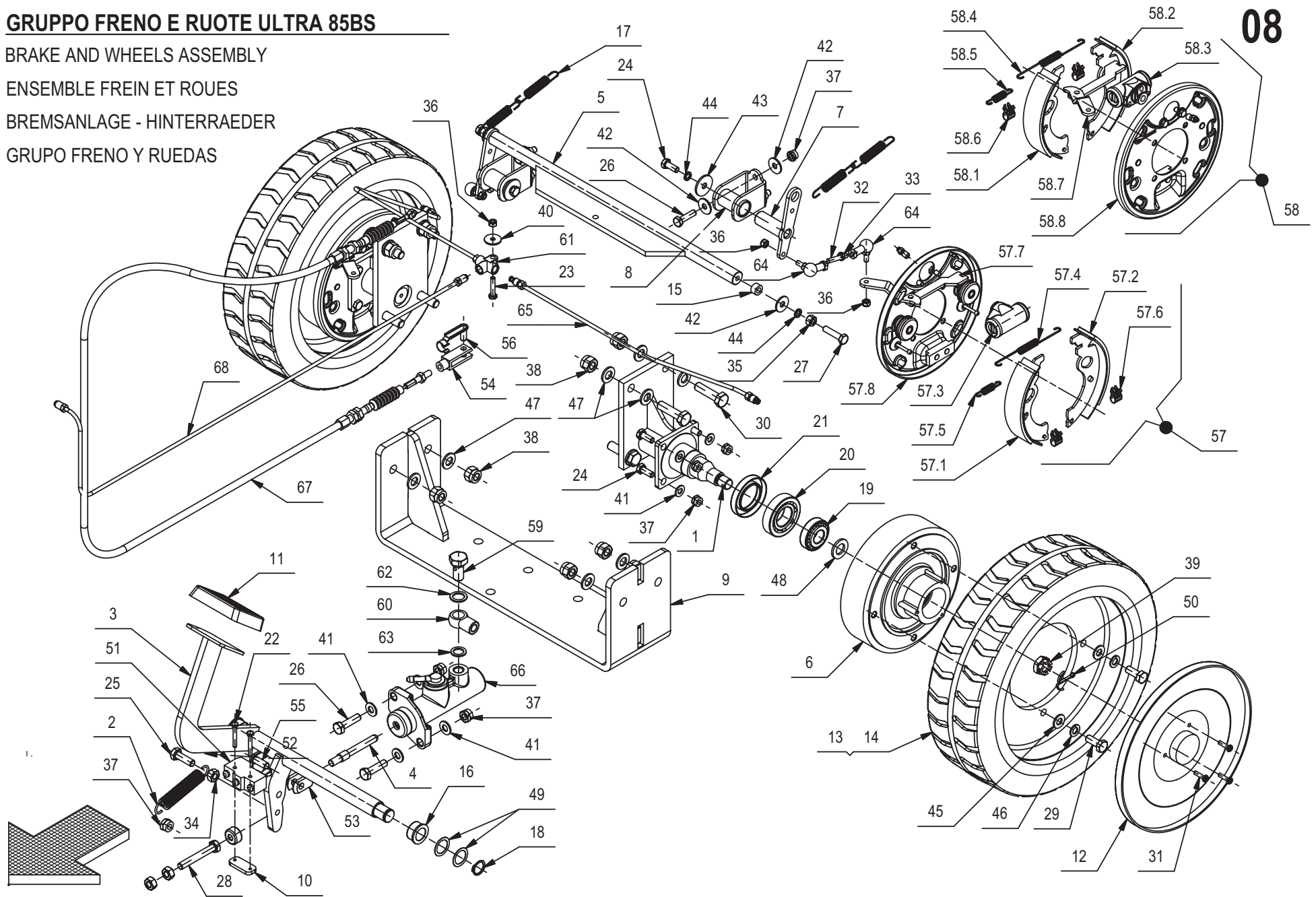

## GRUPPO FRENO E RUOTE ULTRA 85BS

POS.	QTÀ	CODICE	DENOMINAZIONE	DESCRIPTION	DESCRIPTION	BENENNUNG	DESCRIPCION
43	2	409180	ROSETTA 9x32x2.5 UNI 6593 ZINC	WASHER	RONDELLE	UNTERLAGSCHEIBE	ARANDELA
44	4	409181	ROSETTA GROWER 8x13x2,2 ZINC	LOCK WASHER	RONDELLE FREIN	ZAHNSCHEIBE	ARANDELLA DENTADA
45	8	409191	ROSETTA 10X21X2 UNI 6592 ZINC	WASHER	RONDELLE	UNTERLAGSCHEIBE	ARANDELA
46	8	409196	ROSETTA GROWER 10x18x2,2 ZINC	LOCK WASHER	RONDELLE FREIN	ZAHNSCHEIBE	ARANDELLA DENTADA
47	16	409201	ROSETTA 13x24x2.5 UNI 6592 ZINC	WASHER	RONDELLE	UNTERLAGSCHEIBE	ARANDELA
48	2	409217	ROSETTA 17x30x3 UNI 6592 ZINC	WASHER	RONDELLE	SCHEIBE	ARANDELA
49	4	409238	SPESSORE RAM 17x24x0,3 DIN 988 ZINC	SHIM	EPAISSEUR	BEILAGERING	ARANDELA ESPESOR
50	2	409386	COPIGLIA D.4X50 UNI 1336 ZN	SPLIT PIN	GOUPILLE	SPLINT	PASADOR DE ALETAS
51	1	409493	MICROINTERRUPTORE 15A 4x25 C/ROTEL.	MICROSWITCH	MICROINTERRUPTEUR	MIKROSCHALTER	MICROINTERRUPTOR
52	1	409861	PUNTALINO GOMMA PER VITE M8	CAP	BUTEE	AUFLAGESTIFT	CAPUCHO
53	1	410452	FORCELLA M8 UNI 1676 CORTA	FORK	FOURCHETTE	GABELKOPF	HORQUILLA
54	1	410456	FORCELLA M8x32 UNI 1676 LUNGA	FORK	FOURCHETTE	GABELKOPF	HORQUILLA
55	1	410459	CLIPS PER FORCELLA M8 CORTA	PIN	AXE	BOLZEN	PERNO
56	1	410464	CLIPS X FORCELLA M8 LUNGA	PIN	AXE	BOLZEN	PERNO
57	1	410487	GRUPPO FRENO DX A CEPPI D.180	RIGHT BLOCK	MACHOIRE DROITE	BREMSKLOTZ RECHTS	MORDAZA DERECHA
57.1	1	410491	CEPPO DX - FRENO D.180	RIGHT BLOCK	MACHOIRE DROITE	BREMSKLOTZ RECHTS	MORDAZA DERECHA
57.2	1	410492	CEPPO SX - FRENO D.180	LEFT BLOCK	MACHOIRE GAUCHE	BREMSKLOTZ LINKS	MORDAZA IZQUIERDA
57.3	1	410493	CILINDRO FRENO DIAM.22	BRAKE CYLINDER	CYLINDRE DE FREIN	BREMSZYLINDER	CILINDRO DE FRENO
57.4	1	410495	MOLLA RICHIAMO CEPPI FRENO SUPERIORE	SPRING	RESSORT	FEDER	RESORTE
57.5	1	410496	MOLLA RICHIAMO CEPPI FRENO INFER.	SPRING	RESSORT	FEDER	RESORTE
57.6	2	410497	MOLLA RITEGNO CEPPI FRENO D.180	SPRING	RESSORT	FEDER	RESORTE
57.7	1	410517	LEVA FRENO CEPPO DX - FRENO D.180	BRAKE LEVER RIGHT	LEVIER FREIN DROITE	BREMSCHABEL RECHTS	PALANCA FRENO DERECHA
57.8	1	410525	DISCO PORTACEPPI - FRENO POST. DX D.180	BRAKE DISK RIGHT	DISQUE DE FREIN GAUCHE	BREMSSCHEIBE LINKS	DISCO DE FRENO IZQUIERDO
58	1	410488	GRUPPO FRENO SX A CEPPI D.180	LEFT BLOCK	MACHOIRE GAUCHE	BREMSKLOTZ LINKS	MORDAZA IZQUIERDA
58.1	1	410491	CEPPO DX - FRENO D.180	RIGHT BLOCK	MACHOIRE DROITE	BREMSKLOTZ RECHTS	MORDAZA DERECHA
58.2	1	410492	CEPPO SX - FRENO D.180	LEFT BLOCK	MACHOIRE GAUCHE	BREMSKLOTZ LINKS	MORDAZA IZQUIERDA
58.3	1	410493	CILINDRO FRENO DIAM.22	BRAKE CYLINDER	CYLINDRE DE FREIN	BREMSZYLINDER	CILINDRO DE FRENO
58.4	1	410495	MOLLA RICHIAMO CEPPI FRENO SUPERIORE	SPRING	RESSORT	FEDER	RESORTE
58.5	1	410496	MOLLA RICHIAMO CEPPI FRENO INFER.	SPRING	RESSORT	FEDER	RESORTE
58.6	2	410497	MOLLA RITEGNO CEPPI FRENO D.180	SPRING	RESSORT	FEDER	RESORTE
58.7	1	410518	LEVA FRENO CEPPO SX - FRENO D.180	BRAKE LEVER LEFT	LEVIER FREIN GAUCHE	BREMSCHABEL LINKS	PALANCA FRENO IZQUIERDA
58.8	1	410526	DISCO PORTACEPPI - FRENO POST. SX D.180	BRAKE DISK LEFT	DISQUE DE FREIN DROITE	BREMSSCHEIBE RECHTS	DISCO DE FRENO DERECHO
59	1	410506	RACCORDO FORATO M12x1,50	FITTING	RACCORD	VERSCHRAUBUNG	RACOR
60	1	410507	RACCORDO 1 VIA M10x1,25 FORO D=14	FITTING	RACCORD	VERSCHRAUBUNG	RACOR
61	1	410508	RACCORDO A 3 VIE	FITTING	RACCORD	VERSCHRAUBUNG	RACOR
62	1	410509	GUARNIZIONE RAME 14x20x1.5	GASKET	JOINT	DICHTUNG	JUNTA
63	1	410510	GUARNIZIONE IN RAME 12x18x1,5	GASKET	JOINT	DICHTUNG	JUNTA
64	4	421348	TESTA A SNODO ANGOLARE M6	ARTICULATION HEAD	TETE ARTICULEE	KOPFGELENK	TESTA DE ARTICULACION
65	2	421349	TUBO OLIO PORTACEPPI C85B 2007	PIPE	TUBE	ROHR	TUBO
66	1	422523	POMPA FRENO IDRAULICO	BRAKE PUMP	POMPE DE FREIN	BREMSPUMPE	BOMBA DE FRENO
67	1	424231	FUNE FRENO DI STAZIONAMENTO C85B 2007	BRAKE CABLE	CABLE DE FREIN	BREMSKABEL	CUERDA FRENO
68	1	424232	TUBO DI MANDATA OLIO FRENI C85B 2007	PIPE	TUBE	ROHR	TUBO

**GRUPPO SERBAT. SOLUZ. ULTRA 85BS**

SOLUTION TANK ASSEMBLY

GROUPE DE RESERVOIR EAU PROPRE

GRUPPE LAUGENTANK

GRUPO TANQUE SOLUCION

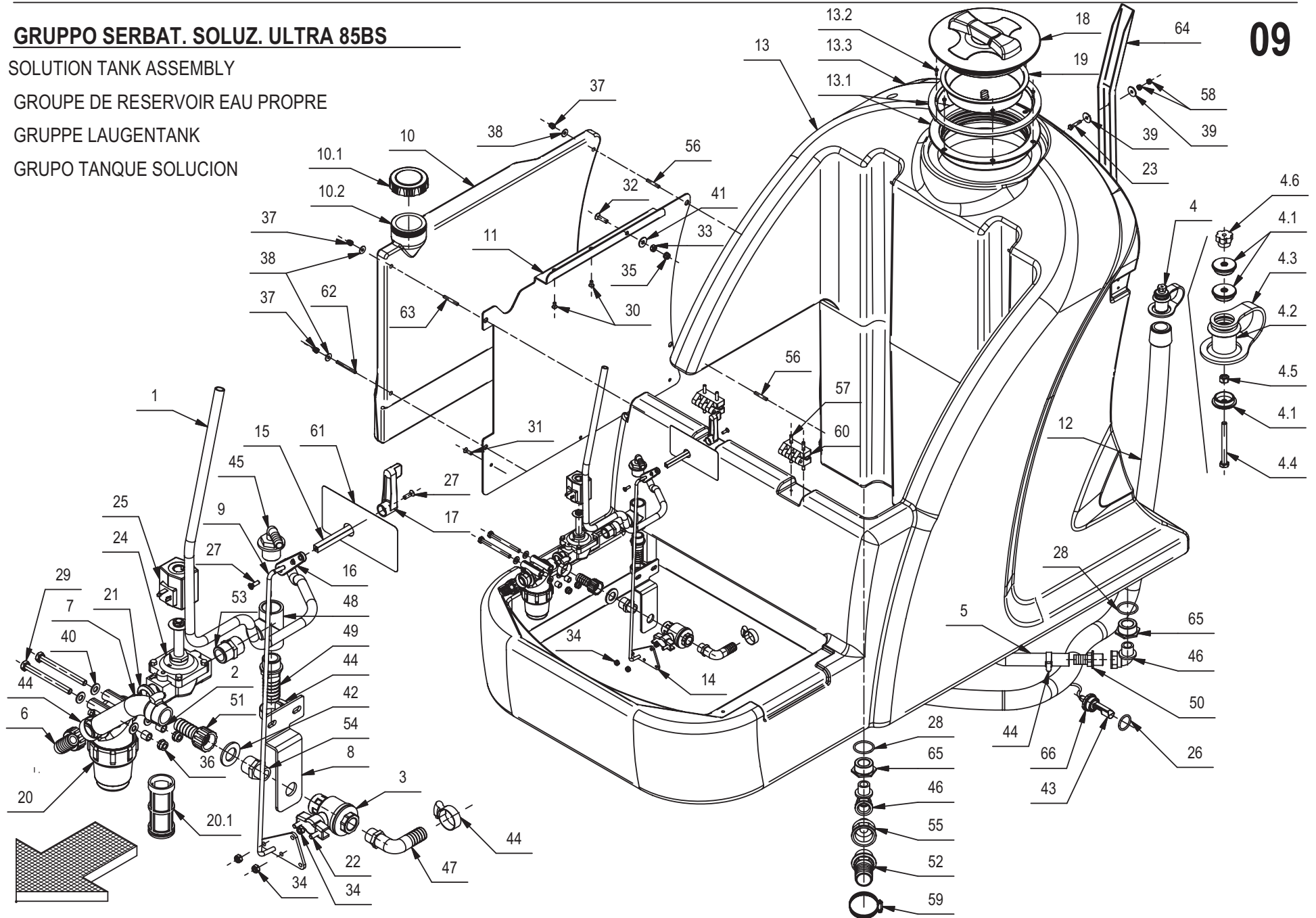

## GRUPPO SERBAT. SOLUZ. ULTRA 85BS

09

POS.	QTÀ	CODICE	DENOMINAZIONE	DESCRIPTION	DESCRIPTION	BENENNUNG	DESCRIPCION
1	1	202212	TUBO VITREO D=10 L=900	PIPE	TUBE	ROHR	TUBO
2	2	202451	DISTANZIALE D=12 d=8,25 S=10,8	SPACER	ENTROTOISE	DISTANZHUELSE	DISTANCIADOR
3	1	205598	RUBINETTO 1/2" LAVORATO	COCK	ROBINET	WASSERHAHN	GRIFO
4	1	206842	TAPPO SCARICO COMPLETO D=30 CON FASCETTA	PLUG EXHAUST PIPE	BOUCHON DE VIDANGE	ABLASSPFROPFEN	TAPON DE DESCARGA
4.1	3	400157	FONDO TAPPO SCARICO	FLANGE FILTERHOLDER	FLASQUE	FLANSCH	BRIDA
4.2	1	400158	CORPO TAPPO SCARICO	BODY	CORPS	KORPER	CUERPO
4.3	1	400856	FASCETTA TAPPO TUBO DI SCARICO D=38	CLAMP	COLLIER	BRIDE	ABRAZADERA
4.4	1	408658	VITE M6X60 TE UNI 5739 A2	SCREW	VIS	SCHRAUBE	TORNILLO
4.5	1	409041	DADO M6x6 UNI 5587 A2	NUT	ECROU	MUTTER	TUERCA
4.6	1	410223	POMELLO D.30 M6 F.P	KNOB	POMMEAU	KUGELGRIFF	POMO
5	1	209598	TUBO DIAM.22X1200 PVC SPIR. TRASPARENTE	HOSE	TUYAU	SCHLAUCH	TUBO DE GOMA
6	1	210535	PORTAGOMMA A GOMITO 3/4" F D=20 GIRELLO	CONNECTOR	RACCORD	SCHLAUCHANSCHLUSS	EMPALME TUBO DE GOMA
7	1	214905	TUBO SPIRALATO D=22 L=140 ELETTR. /RUB	PIPE	TUBE	ROHR	TUBO
8	1	214913	STAFFA SUPPORTO RUBINETTO	SUPPORT	ATTAQUE	HALTERUNG	SOPORTE FIJADOR
9	1	214914	ASTA COMANDO RUBINETTO C85	ROD	TIGE	STANGE	VARILLA
10	1	214922	SERBATOIO DETERGENTE C85 2007 CON TAPPO	TANK ASSEMBLY	RESERVOIR COMPLET	TANK KOMPLETT	TANQUE COMPLETO
10.1	1	418161	TAPPO COMPLETO D=80 CON SFIATO	COVER	COUVERCLE	DECKEL	TAPA
10.2	1	424293	SERBATOIO DETERGENTE C85 2007	TANK	FLOTTEUR	SCHWIMMER	FLOTADOR
11	1	214950	PIASTRA LATER. DX FISS. SERB. C85B 2007	PLAQUE	PLAQUE	BEFESTIGUNGSAUFLAGE	PLACA
12	1	215003	TUBO SPIRALATO D38x1650 CON MAN. SCARICO	PIPE	TUBE	ROHR	TUBO
13	1	215030	SERBATOIO SOLUZIONE ULTRA 85-100 COMPL.	SOLUTION TANK	RESERVOIR EAU PROPRE	LAUGENTANK	TANQUE SOLUCION
13.1	1	400494	ANELLO FILETTATO CON GUARNIZIONE D=255	RING	ANNEAU	RING	ANILLO
13.2	6	408872	VITE D.3,9x16 AUTOF. NICH UNI 6954	SCREW	VIS	SCHRAUBE	TORNILLO
13.3	1	424273	SERBATOIO SOLUZIONE ULTRA 85-100	SOLUTION TANK	RESERVOIR EAU PROPRE	LAUGENTANK	TANQUE SOLUCION
14	1	215409	STAFFA APERTURA RUBINETTO C85B 2007	SUPPORT	ATTAQUE	HALTERUNG	SOPORTE FIJADOR
15	1	215459	PERNO QUADRO COMANDO RUBINETTO	PIN	AXE	BOLZEN	PERNO
16	1	400199	LEVA RUBINETTO	COCK LEVER	LEVIER DE ROBINET	WASSERHAHNHEBEL	PALANCA DE GRIFO
17	1	400385	MANETTA PVC CHIUSURA ASP. S901/902 B-S	COCK LEVER	LEVIER DE ROBINET	WASSERHAHNHEBEL	PALANCA DE GRIFO
18	1	400704	COPERCHIO FILETTATO D=255 CON SFIATO	COVER	COUVERCLE	DECKEL	TAPA
19	1	405387	FILTRO A TAZZA D=204	FILTER	FILTRE	FILTER	FILTRO
20	1	405408	FILTRO 3/4" M.M. 50 MESH ATTACCO 2 FORI	FILTER	FILTRE	FILTER	FILTRO
20.1	1	405384	CARTUCCIA FILTRO 50 MESH	FILTER CARTRIDGE	CARTOUCHE DE FILTRE	FILTEREINSATZ	CARTUCHO FILTRO
21	1	405480	GUARNIZIONE PER FARFALLA G35	GASKET	JOINT	DICHTUNG	JUNTA
22	2	407663	VITE M6x16 TE UNI 5739 ZINC	SCREW	VIS	SCHRAUBE	TORNILLO
23	1	407671	VITE M6x30 TE UNI 5739 A2	SCREW	VIS	SCHRAUBE	TORNILLO
24	1	407851	CORPO ELETTROVALVOLA 3/4" F.F. 36V	SOLENOID VALVE BODY	CORPS D'ELECTROVANNE	KÖRPER MAGNETVENTIL	CUERPO ELECTROVALVULA
25	1	407899	BOBINA ELETTROVALVOLA 3/4 36V	COIL	BOBINE	SPULE	BOBINA
26	1	408497	GUARNIZIONE OR 4125 (138) D.31,34x3,53	O-RING	JOINT	O-RING	JUNTA ANULAR
27	2	408516	VITE M5x16 TSCTC UNI 7689 ZINC	SCREW	VIS	SCHRAUBE	TORNILLO
28	2	408601	GUARNIZIONE OR 4162 (40.86X3.53)	O-RING	JOINT	O-RING	JUNTA ANULAR
29	2	408688	VITE M8x90 TE FP UNI 5737 ZINC	SCREW	VIS	SCHRAUBE	TORNILLO
30	2	408965	VITE M6X12 TPSEI UNI5933 ZINC	SCREW	VIS	SCHRAUBE	TORNILLO



# GRUPPO SERBAT. SOLUZ. ULTRA 85BS

SOLUTION TANK ASSEMBLY

GROUPE DE RESERVOIR EAU PROPRE

GRUPPE LAUGENTANK

GRUPO TANQUE SOLUCION

# 09

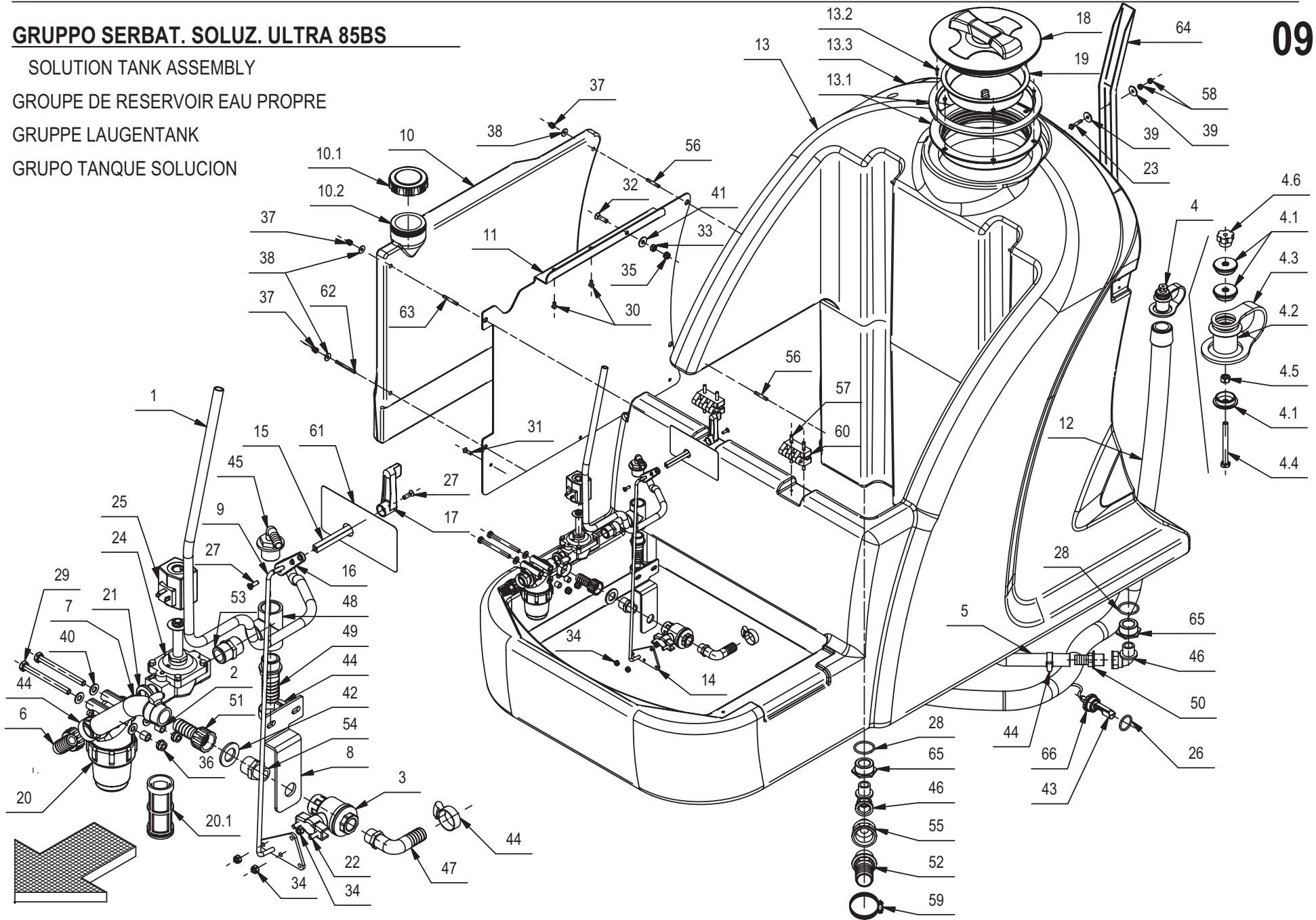

## GRUPPO SERBAT. SOLUZ. ULTRA 85BS

09

POS.	QTÀ	CODICE	DENOMINAZIONE	DESCRIPTION	DESCRIPTION	BENENNUNG	DESCRIPCION
31	3	408975	VITE M6X20 TPSEI UNI 5933 ZINC	SCREW	VIS	SCHRAUBE	TORNILLO
32	1	408982	VITE M8x30 TPSEI UNI 5933 ZINC	SCREW	VIS	SCHRAUBE	TORNILLO
33	1	409046	DADO M8x6,5 UNI 5588 ZINC	NUT	ECROU	MUTTER	TUERCA
34	3	409082	DADO M6x6 AUTOBL UNI 7474 ZINC	LOCK NUT	ECROU AUTOFREINES	SICHERUNGSMUTTER	TUERCA AUTOBLOCANTE
35	1	409085	DADO M8x8.5 AUTOBL. UNI 7474 ZINC	LOCK NUT	ECROU AUTOFREINES	SICHERUNGSMUTTER	TUERCA AUTOBLOCANTE
36	2	409087	DADO M8 AUTOBL. UNI 7474 INOX BASSO	LOCK NUT	ECROU AUTOFREINES	SICHERUNGSMUTTER	TUERCA AUTOBLOCANTE
37	4	409108	DADO M6 CIECO CON CALOTTA UNI 5721 ZINC	NUT	ECROU	MUTTER	TUERCA
38	4	409160	ROSETTA 6x18x1,5 UNI 6593 ZINC	WASHER	RONDELLE	UNTERLAGSCHEIBE	ARANDELA
39	2	409170	ROSETTA 6x24x2 UNI 6593 A2	WASHER	RONDELLE	UNTERLEGSCHIEBE	ARANDELA
40	4	409175	ROSETTA 8x17x1,6 UNI 6592 ZINC.	WASHER	RONDELLE	UNTERLAGSCHEIBE	ARANDELA
41	1	409179	ROSETTA 9x24x2,5 UNI 6593 ZINC	WASHER	RONDELLE	UNTERLAGSCHEIBE	ARANDELA
42	1	409230	ROSETTA 21x37x3 UNI 6592 ZINC	WASHER	RONDELLE	UNTERLAGSCHEIBE	ARANDELA
43	1	409252	INTER. GALLEG. AZZURRO CON DADO+GUARNIZ.	FLOAT SWITCH	INTERRUPTEUR A FLOTTEUR	SCHWIMMERSCHALTER	INTERRUPTOR DE FLOTADOR
44	5	410286	FASCETTA A VITE ( 26-38x12,2)	CLAMP	COLLIER	BRIDE	ABRAZADERA
45	1	410348	PORTAGOMMA A GOMITO 3/4" M. D=12	CONNECTOR	RACCORD	SCHLAUCHANSCHLUSS	EMPALME TUBO DE GOMA
46	2	410354	RACCORDO A GOMITO G 3/4" M. G 3/4 F. PP	ELBOW	COUDE	WINKELVERSCHRAUBUNG	RACOR CODO
47	1	410355	PORTAGOMMA A GOMITO 1-2" M. D=20	CONNECTOR	RACCORD	SCHLAUCHANSCHLUSS	EMPALME TUBO DE GOMA
48	1	410367	RACCORDO A T 3/4 FEMMINA	T-FITTING	RACCORD A T	T-VERSCHRAUBUNG	CODO DE TRES BOCAS
49	1	410373	PORTAGOMMA 3/4" M. D=25	CONNECTOR	RACCORD	SCHLAUCHANSCHLUSS	EMPALME TUBO DE GOMA
50	1	410377	PORTAGOMMA DIRITTO 3/4" D.22	CONNECTOR	RACCORD	SCHLAUCHANSCHLUSS	EMPALME TUBO DE GOMA
51	1	410380	PORTAGOMMA DIRITTO 3/4" D=20 + GHIERA F	CONNECTOR	RACCORD	SCHLAUCHANSCHLUSS	EMPALME TUBO DE GOMA
52	1	410398	PORTAGOMMA DIRITTO 1" 1/4 M D.40	CONNECTOR	RACCORD	SCHLAUCHANSCHLUSS	EMPALME TUBO DE GOMA
53	1	410414	RACCORDO 3/4 G M.M. PVC	NIPPLE	RACCORD	NIPPEL	BOQUILLA ROSCADA
54	1	410419	NIPPLO 1/2" M 3/4" M OTTONE	NIPPLE	RACCORD	NIPPEL	BOQUILLA ROSCADA
55	1	410424	RIDUZIONE 1 1/4"F - 3/4"M	FITTING	RACCORD	VERSCHRAUBUNG	RACOR
56	2	415812	GRANO M6x40 UNI 5927 ZINC.	DOWEL	VIS CYLINDRIQUE	MADENSCHRAUBE	TORNILLO
57	8	415824	VITE M6x25 TPSEI UNI5933	SCREW	VIS	SCHRAUBE	TORNILLO
58	2	415901	DADO M6 AUTOBL. UNI 7474 INOX	NUT	ECROU	MUTTER	TUERCA
59	1	416173	FASCETTA A VITE 40-64	CLAMP	COLLIER	BRIDE	ABRAZADERA
60	2	416320	CERNIERA GAMM MODELLO C65/A	HINGE	CHARNIERE	SCHARNIER	BISAGRA
61	1	424365	ETICHETTA REGOLAZIONE ACQUA C85	DECAL	ETIQUETTE	SCHILD	ETIQUETA
62	1	424416	GRANO M6x60 UNI 5923 ZINC.	SCREW	VIS	SCHRAUBE	TORNILLO
63	1	424417	GRANO M6x45 UNI 5923 ZINC.	SCREW	VIS	SCHRAUBE	TORNILLO
64	1	425676	STAFFA IRRIGIDIM. SERB. SOLUZIONE C85B	SUPPORT	ATTAQUE	HALTERUNG	SOPORTE FIJADOR
65	2	428664	RACCORDO G 1 1/4" M. 3/4" F. S=23 OT58	FITTING	RACCORD	VERSCHRAUBUNG	RACOR
66	1	429630	TAPPO ESAG. X GALLEG. D=G1" d=16 OT58	THREADED CAP	CAPUCHON FILET'	KAPPE	TAPON ROSCADO



**GRUPPO SERB. RECUPERO ULTRA 85BS**

RECOVERY TANK ASSEMBLY

GROUPE DE RESERVOIR EAU SALE

GRUPPE SCHMUTZWASSERTANK

GRUPO TANQUE AGUA SUCIA

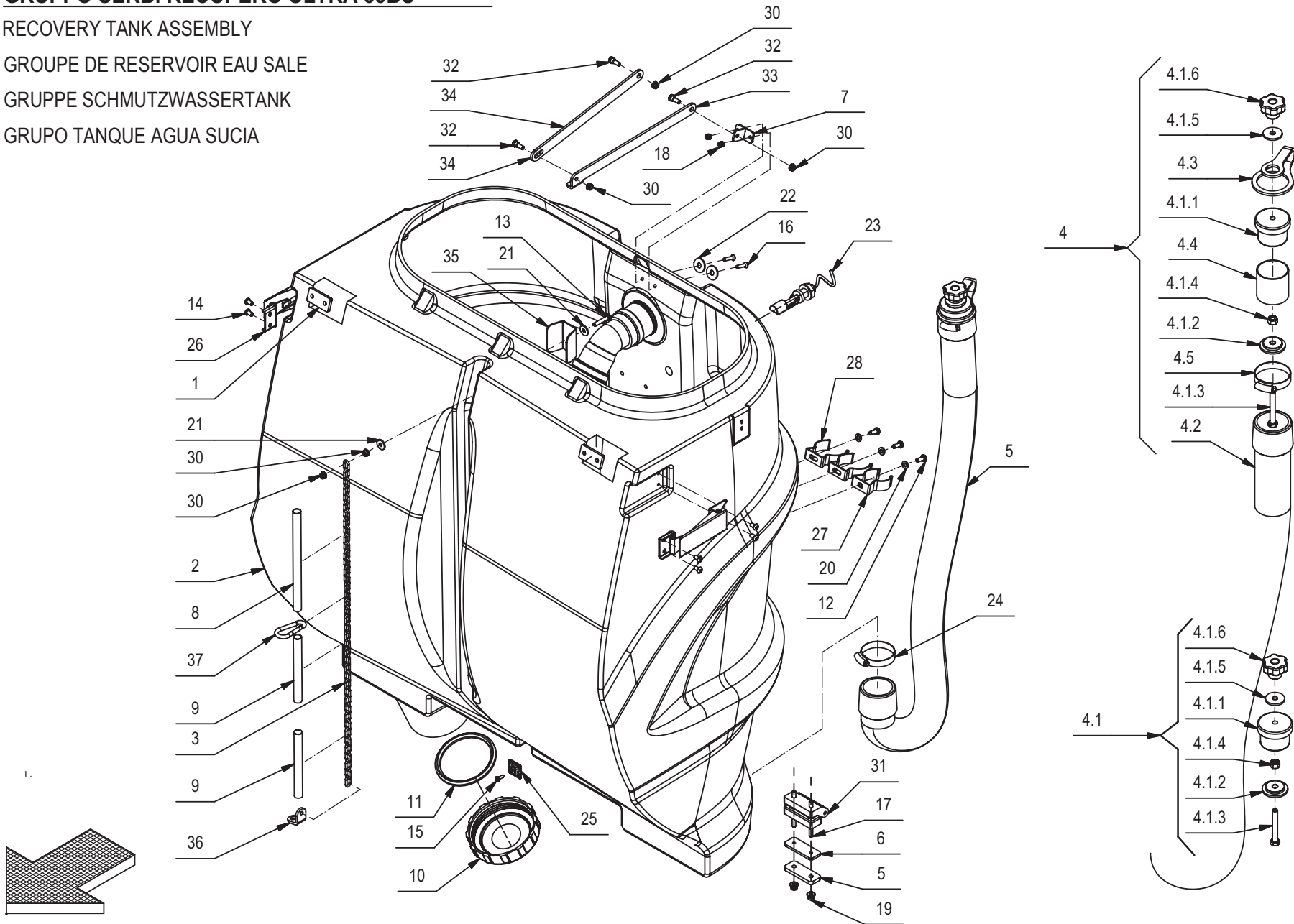

## GRUPPO SERB. RECUPERO ULTRA 85BS

10

POS.	QTÀ	CODICE	DENOMINAZIONE	DESCRIPTION	DESCRIPTION	BENENNUNG	DESCRIPCION
1	2	204112	SPESSORE PER CERNIERE FORATO Ø6,5 INT.30	SHIM	EPAISSEUR	BEILAGERING	ESPEJOR
2	1	214921	SERBATOIO RECUPERO ULTRA CON RACCORDI	RECOVERY TANK	RESERVOIR EAU SALE	SCHMUTZWSSERTANK	TANQUE AGUA SUCIA
3	1	214923	CATENELLA 3x12x19 N°40 ANELLI	CHAIN	CHAINE	KETTE	CADENA
4	1	214933	PREM. TUBO SCARICO RECUPERO C85B 2007	EXHAUST PIPE ASSEMBLY	FLEXIBLE DE VIDANGE COMPL.	ABWASSERSCHLAUCH KOMPL.	TUBO DE DESCARGA COMPLETO
4.1	1	203137	TAPPO SCARICO COMPLETO D=46	PLUG EXHAUST PIPE	BOUCHON DE VIDANGE	ABLASSPFROPFEN	TAPON DE DESCARGA
4.1.1	1	400491	TAPPO GOMMA D=46	CAP	CAPUCHON	KAPPE	TAPON
4.1.2	1	400496	FONDELLO TAPPO	CAP	CAPUCHON	KAPPE	TAPON
4.1.3	1	408684	VITE M8X60 TE UNI 5739 INOX	SCREW	VIS	SCHRAUBE	TORNILLO
4.1.4	1	409051	DADO M8X8 INOX UNI 5587	NUT	ECROU	MUTTER	TUERCA
4.1.5	1	409182	ROSETTA 8,5x30x3 NYLON	WASHER	RONDELLE	UNTERLAGSCHEIBE	ARANDELA
4.1.6	1	410234	POMELLO VB40 M8 F.P.	KNOB	POMMEAU	RENDELSCHRAUBE	POMO
4.2	1	215021	TUBO SPIRALATO D=50 L=980 CON MANICOTTI	PIPE	TUBE	ROHR	TUBO
4.3	1	400387	FASCETTA PER TAPPO TUBO SCARICO	CLAMP	COLLIER	BRIDE	ABRAZADERA
4.4	1	405899	TUBO D=50 S=1,5 L=50 INOX	PIPE	TUBE	ROHR	TUBO
4.5	1	410295	FASCETTA A VITE 44-56 X 12,2	CLAMP	COLLIER	BRIDE	ABRAZADERA
5	2	215402	PIASTRA FORATA 65x25 SP=6	PLATTE	PLAQUETTE	BEFESTIGUNGSAUFLAGE	PLAQUETA
6	2	215403	PIASTRA FILETTATA M6 65x25 SP=6	PLAQUE	PLAQUETTE	BEFESTIGUNGSAUFLAGE	PLAQUETA
7	1	216960	STAFFA PUNTELLO ASP. T30-34	SUPPORT	SUPPORT	HALTERUNG	SOPORTE
8	1	217530	GUAINA TERMORESTRING. D.12,7 NERA L=200	SHEATH	GAINE	SCHUTZMANTEL	VAINA
9	2	217531	GUAINA TERMORESTRING. D.12,7 NERA L=130	SHEATH	GAINE	SCHUTZMANTEL	VAINA
10	1	400128	COPERCHIO D=113 SENZA GUARNIZIONE	COVER	COUVERCLE	DECKEL	TAPA
11	1	405935	GUARNIZIONE PER COPERCHIO D=113	GASKET	JOINT	DICHTUNG	JUNTA
12	5	407661	VITE M6x14 TE UNI 5739 ZINC	SCREW	VIS	SCHRAUBE	TORNILLO
13	1	407671	VITE M6x30 TE UNI 5739 A2	SCREW	VIS	SCHRAUBE	TORNILLO
14	8	408809	VITE M6X10 TCBEI ISO 7380 Zn	SCREW	VIS	SCHRAUBE	TORNILLO
15	1	408954	VITE D.4,2X16 TPSTC ZINC	LOCK SCREW 4.2X16	VIS AUTOBLOQUANT 4.2X16	STOPSCHRAUBE 4.2X16	TORNILLO AUTOBLOCANTE 4.2X16
16	2	408959	VITE M5X22 TPSEI UNI5933 ZN	SCREW	VIS	SCHRAUBE	TORNILLO
17	4	408976	VITE M6x40 TPSEI UNI 5933 FP A2	SCREW	VIS	SCHRAUBE	TORNILLO
18	2	409081	DADO M5x7 AUTOBL. UNI 7473 A2	LOCK NUT	ECROU AUTOBLOCANT	SICHERUNGSMUTTER	TUERCA AUTOBLOCANTE
19	4	409084	DADO M6x9 AUTOBL. FLANG. UNI6926 A2	LOCK NUT	ECROU AUTOFREINES	SICHERUNGSMUTTER	TUERCA AUTOBLOCANTE
20	5	409156	ROSETTA 6x12x1,6 UNI 6592 ZINC	WASHER	RONDELLE	UNTERLAGSCHEIBE	ARANDELA
21	2	409161	ROSETTA 6,6x18x2 UNI 6593 A2	WASHER	RONDELLE	SCHEIBE	ARANDELA
22	2	409179	ROSETTA 9x24x2,5 UNI 6593 ZINC	WASHER	RONDELLE	UNTERLAGSCHEIBE	ARANDELA
23	1	409252	INTERRUT. A GALLEGGIANTE 250V AZZURRO	FLOAT	FLOTTEUR	SCHWIMMER	FLOTADOR
24	1	410295	FASCETTA A VITE 44-56 X 12,2	CLAMP	COLLIER	BRIDE	ABRAZADERA
25	1	410327	BASSETTA ADES. FISSA FASCETTE ABM 25-A-C	SUPPORT PLATE	PLAQUE SUPPORT	STÜTZPLATTE	PLACA SOPORTE
26	2	411990	GANCIO CASSETTO S85-888	HOOK BOX	CROCHET CAISSE	HAKENSCHACHTEL	GANCHO CAJA
27	2	412123	CLIP ABS FISSAGGIO TUBO D=38	SPRING	RESSORT	FEDER	RESORTE
28	3	414747	MOLLA FISSA TUBO D=50 ABS	SPRING	RESSORT	FEDER	RESORTE
29	4	415824	VITE M6x25 TPSEI UNI5933	SCREW	VIS	SCHRAUBE	TORNILLO
30	5	415901	DADO M6 AUTOBL. UNI 7474 INOX	NUT	ECROU	MUTTER	TUERCA
31	2	416320	CERNIERA GAMM MODELLO C65/A	HINGE	CHARNIERE	SCHARNIER	BISAGRA
32	3	427524	PERNO PUNTELLO ASP. TRIPLA 30-34	PIN	AXE	BOLZEN	PERNO

**GRUPPO SERB. RECUPERO ULTRA 85BS**

RECOVERY TANK ASSEMBLY

GROUPE DE RESERVOIR EAU SALE

GRUPPE SCHMUTZWASSERTANK

GRUPO TANQUE AGUA SUCIA

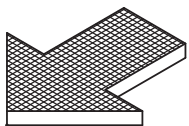
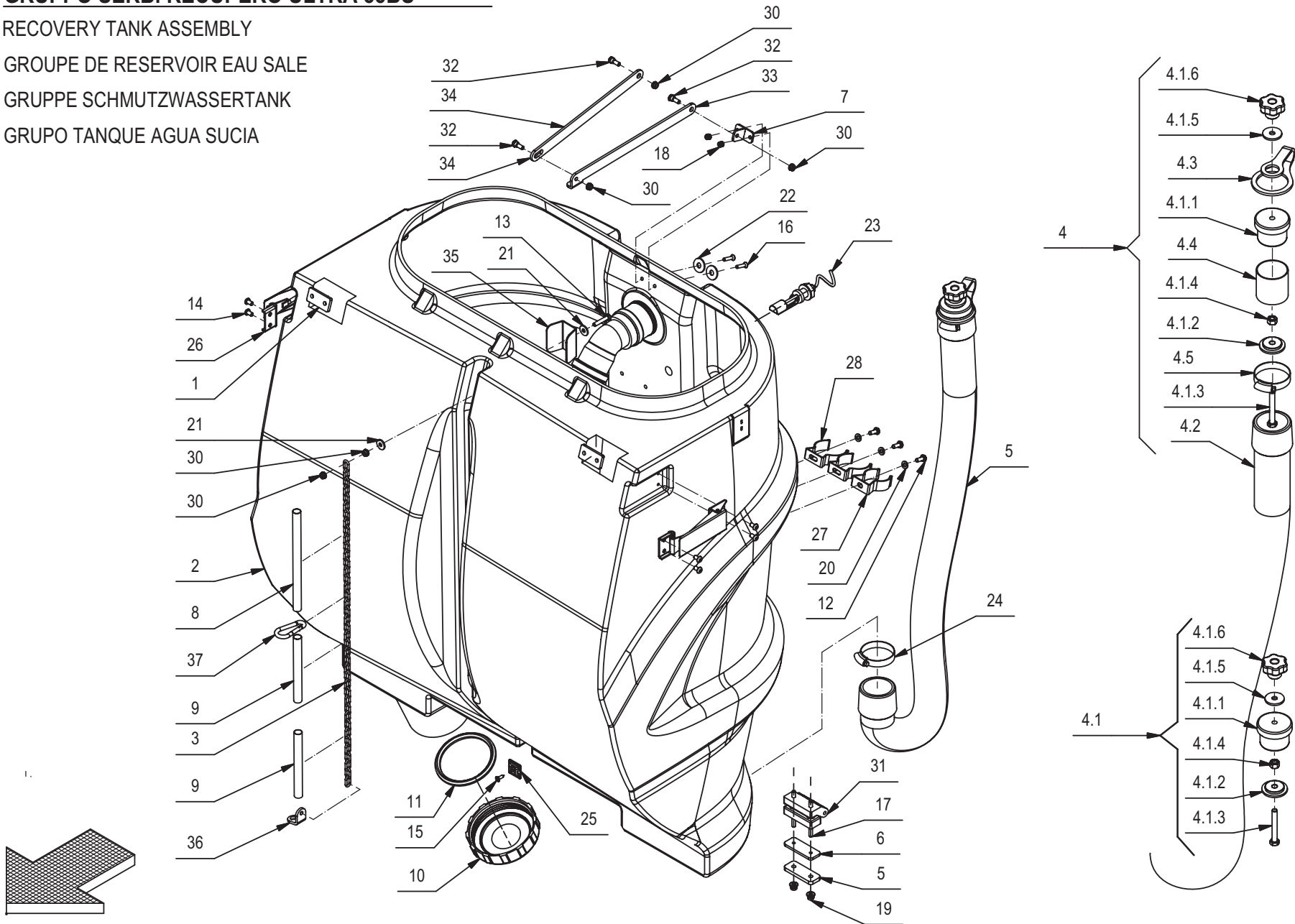

**GRUPPO SERB. RECUPERO ULTRA 85BS****10**

POS.	QTÀ	CODICE	DENOMINAZIONE	DESCRIPTION	DESCRIPTION	BENENNUNG	DESCRIPCION
33	1	428295	PUNTELLO INFERIORE SERB. RECUP. ULTRA	PROP	LEVIER	ABSTÜTZUNG	PUNTAL
34	1	428296	PUNTELLO SUPERIORE SERB. RECUP. ULTRA	PROP	LEVIER	ABSTÜTZUNG	PUNTAL
35	1	428358	RINFORZO SERBATOIO RECUPERO ULTRA 85-100	REINFORCEMENT	RENFORCEMENT	VERSTÄRKUNG	REFUERZO
36	1	428360	SQUADRETTA AGGANCIO MOSCHETTONE	ANGLE	EQUERRE	WINKEL	ESQUADRA FIJADORA
37	1	428362	MOSCHETTONE 60x6 DIN 5299 FORMA B ZINC.	HOOK	CROCHET	HAKEN	GANCHO DE RESORTE

**GRUPPO ASPIRAZIONE ULTRA 85BS**

SUCTION ASSEMBLY

GROUPE DE ASPIRATION

SAUGGRUPPE

GRUPO DE ASPIRACION

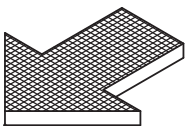
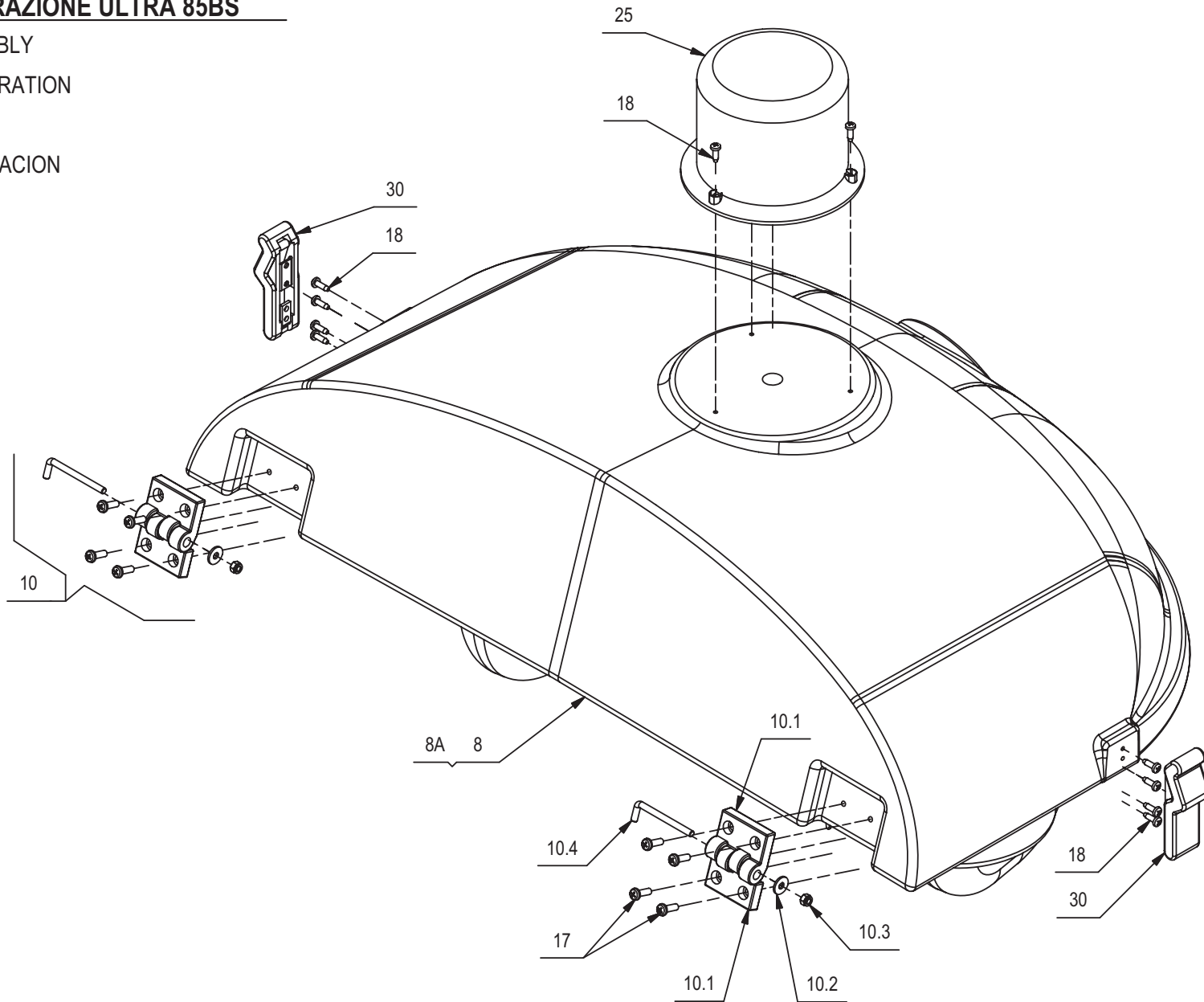

**GRUPPO ASPIRAZIONE ULTRA 85BS****11A**

POS.	QTÀ	CODICE	DENOMINAZIONE	DESCRIPTION	DESCRIPTION	BENENNUNG	DESCRIPCION
8	1	214917	COPERCHIO ASPIRAZIONE C85B 2007	COVER	COUVERCLE	DECKEL	TAPA
8A	1	216493	COPERCHIO ASPIRAZIONE C85B CON DOPPIA ASP.	COVER / 2 SUCTION MOTORS	COUVERCLE / 2 MOTEURS D'ASPIR.	DECKEL / 2 SAUGMOTORN	TAPA / 2 MOTORES DE ASPIRACION
10	2	215591	CERNIERA CALOTTA ASPIRAZIONE C85 COMPL.	HINGE	CHARNIERE	SCHARNIER	BISAGRA
10.1	2	215590	CERNIERA CALOTTA ASPIRAZIONE C85	HINGE	CHARNIERE	SCHARNIER	BISAGRA
10.4	1	425380	PERNO CERNIERA CALOTTA ASPIRAZIONE C85	PIN	AXE	BOLZEN	PERNO
10.2	1	409152	ROSETTA 5x15x1.5 UNI 6593 A2	WASHER	RONDELLE	SCHEIBE	ARANDELA
10.3	1	415899	DADO M5 AUTOBL. BASSO UNI 7474	LOCK NUT	ECROU AUTOBLOQUANT	STOPMUTTER	TUERCA AUTOBLOCANTE
17	8	408854	VITE M5X16 TCTC UNI EN ISO 704	SCREW	VIS	SCHRAUBE	TORNILLO
18	12	408879	VITE D.4.2x13 AUTOF. UNI 6954 A2	SCREW	VIS	SCHRAUBE	TORNILLO
25	1	409786	LAMPEGGIATORE 12 - 80V C.C. S12 00/1350	WINKING LIGHT ASSEMBLY	CLIGNOTEUR COMPLET	BLINKANLAGE KOMPLETT	DESTELLADOR COMPLETO
30	2	416187	CHIUSURA A LEVA MOD. C7-10	HINGE	CHARNIERE	SCHARNIER	BISAGRA

**GRUPPO ASPIRAZIONE ULTRA 85BS**

SUCTION ASSEMBLY  
 GROUPE DE ASPIRATION  
 SAUGGRUPPE  
 GRUPO DE ASPIRACION

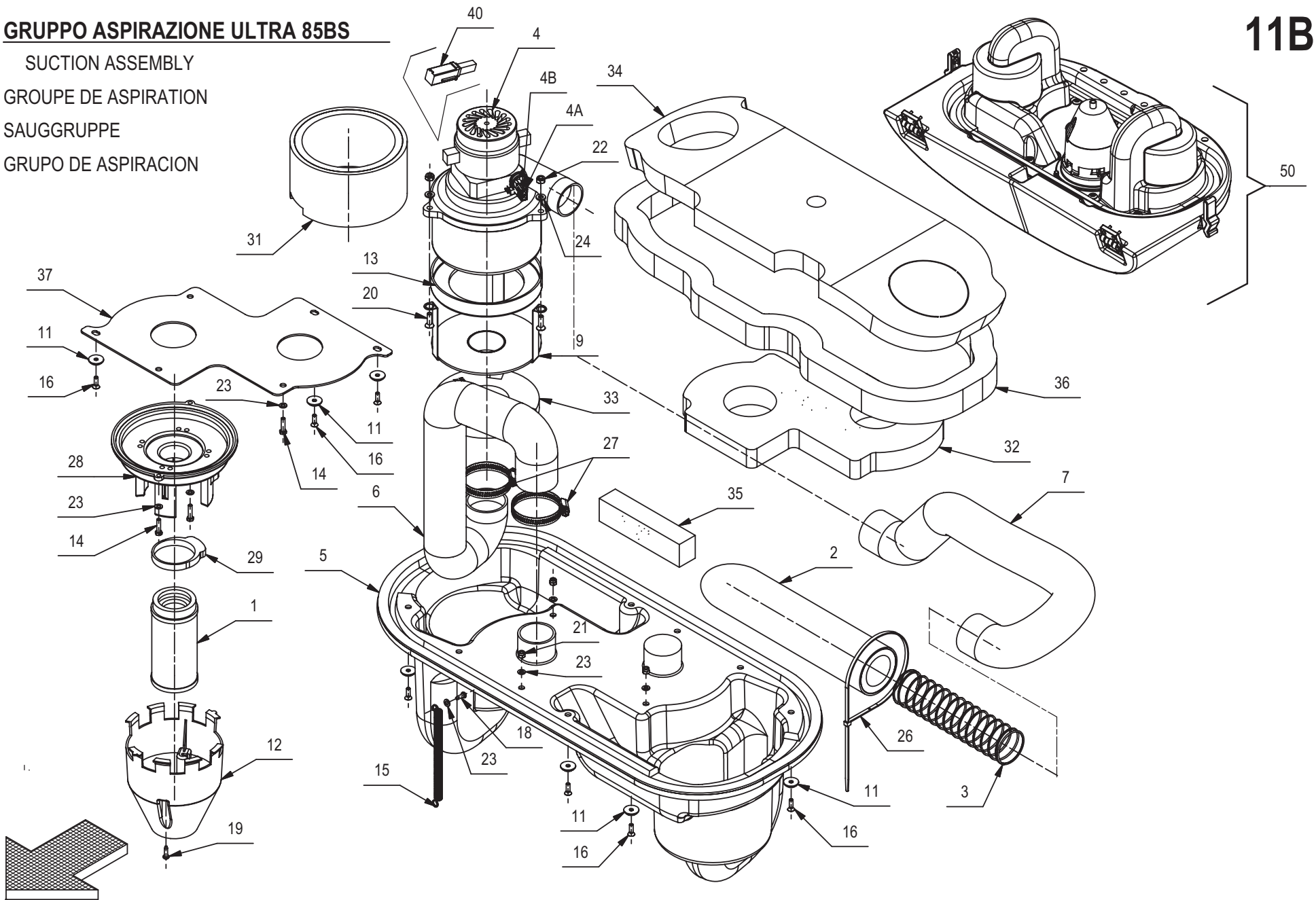



## GRUPPO ASPIRAZIONE ULTRA 85BS

11B

POS.	QTÀ	CODICE	DENOMINAZIONE	DESCRIPTION	DESCRIPTION	BENENNUNG	DESCRIPCION
1	1	425374	FILTRO ASPIRAZIONE AIR STOP D.60 (CORPO)	FILTER	FILTRE	FILTER	FILTRO
2	1	202241	TUBO FONOASS. DIAM.50X300 (TAGLIO INCL.)	DEADENING HOSE	TUYAU ISOLANT PHONIQUE	SCHALLSCHLUCKER	TUBO FONOASSORBENTE
3	1	202485	MOLLA COMPRESIONE 50X2X200	SPRING	RESSORT	FEDER	RESORTE
4	1	203217	MOT. ASP.36V-H1900 CONV.+CONNET	SUCTION MOTOR	MOTEUR D'ASPIRATION	SAUGMOTOR	MOTOR DE ASPIRACION
4A	2	409660	CONNETTORE 30A ROSSO M/F	CONNECTOR	CONNECTEUR	STECKER	CONECTOR
4B	2	409661	CONTATTO CONNETT. ANDERS. 30A	CONTACT	CONTACT	KONTAKT	CONTACTO
5	1	214907	CARTER ASPIRAZIONE C85B 2007 CON GUARN.	COVER	CARTER	ABDECKUNG	CARTER
6	1	214910	TUBO ASPIRAZIONE D=50 L=635 SENZA MANIC	SUCTION HOSE	FLEXIBLE ASPIRATION	SAUGSCHLAUCH	TUBO DE ASPIRACION
7	1	214912	TUBO ASP. SPIRALATO D50X400 SENZA MAN.	SUCTION HOSE	FLEXIBLE ASPIRATION	SAUGSCHLAUCH	TUBO DE ASPIRACION
9	1	215090	BASE ASPIRAZIONE C85 2007	BASE	BASE	UNTERLAGE	BASE
11	7	400250	ROSETTA SOTTOVITE D=5X20	SPECIAL WASHER	RONDELLE SPECIALE	UNTERLAGSCHEIBE SPEZIAL	ARANDELA ESPECIAL
12	1	400727	PROTEZIONE GALLEGGIANTE	FLOAT PROTECTION	FLOTTEUR PROTECTION	SCHWIMMERE ABDECKUNG	PROTECCION FLOTADOR
13	1	405936	CUFFIA MOTORE ASPIRAZIONE 60.037	SHROUD SUCTION MOTOR	JOINT MOTEUR D'ASPIRATION	LAGERRING SAUGMOTOR	ANILLO MOTOR DE ASPIRACION
14	3	407650	VITE M5X20 TE UNI 5739 A2	SCREW	VIS	SCHRAUBE	TORNILLO
15	1	408123	MOLLA TRAZ. 10x1x103	SPRING	RESSORT	FEDER	RESORTE
16	7	408516	VITE M5x16 TSCTC UNI 7689 ZINC	SCREW	VIS	SCHRAUBE	TORNILLO
19	2	408881	VITE D.4,2x16 AUTOF. UNI 6954	SCREW	VIS	SCHRAUBE	TORNILLO
20	3	408975	VITE M6x20 TPSEI UNI 5933 ZINC	SCREW	VIS	SCHRAUBE	TORNILLO
21	3	409081	DADO M5x7 AUTOBL. UNI 7473 A2	LOCK NUT	ECROU AUTOBLOCANT	SICHERUNGSMUTTER	TUERCA AUTOBLOCANTE
22	3	409082	DADO M6x6 AUTOBL UNI 7474 ZINC	LOCK NUT	ECROU AUTOFREINES	SICHERUNGSMUTTER	TUERCA AUTOBLOCANTE
23	7	409149	ROSETTA 5x10x1 UNI 6592 A2	WASHER	RONDELLE	UNTERLEGSCHEIBE	ARANDELA
24	3	409156	ROSETTA 6x12x1,6 UNI 6592 ZINC	WASHER	RONDELLE	UNTERLAGSCHEIBE	ARANDELA
26	1	410276	FASCETTA PLASTICA 4.5X360	CLAMP	COLLIER	BRIDE	ABRAZADERA
27	2	410295	FASCETTA A VITE 44-56 X 12,2	CLAMP	COLLIER	BRIDE	ABRAZADERA
28	1	411911	ANELLO PROTEZIONE FILTRO	PROTECTION RING FILTER	PROTECTION ANNEAU FILTRE	ABDECKUNG RING FILTER	ANILLO DE PROTECCION FILTRO
29	1	411988	FASCETTA A SCATTO	CLAMP	COLLIER	BRIDE	ABRAZADERA
31	1	420025	ANTIROMBO 123.5X155 H85 MOT ASPIRAZ. M17	ANTINOISE 123.5X155 H85	ANTIBRUIT 123.5X155 H85	SCHALLSCHUTZ 123.5X155 H85	ANTIRUIDO 123.5X155 H85
32	1	424280	FONOASSORBENTE CARTER ASPIRAZIONE	DEADENING	ISOLANT PHONIQUE	SCHALLDICHTUNG	FONOASSORBENTE
33	1	424281	FONOASSORBENTE ASPIRAZIONE H=15 C85 2007	DEADENING	ISOLANT PHONIQUE	SCHALLDICHTUNG	FONOASSORBENTE
34	1	424284	FONOASSORBENTE CENTRALE C85B 2007	DEADENING	ISOLANT PHONIQUE	SCHALLDICHTUNG	FONOASSORBENTE
35	1	424379	FONOASSORBENTE ANT.COP.ASP. C85B 2007	DEADENING	ISOLANT PHONIQUE	SCHALLDICHTUNG	FONOASSORBENTE
36	1	424380	FONOASSORBENTE POST.COP.ASP. C85B 2007	DEADENING	ISOLANT PHONIQUE	SCHALLDICHTUNG	FONOASSORBENTE
37	1	425260	PIASTRA RINFORZO CARTER ASPIRAZIONE C85	PLAQUE	PLAQUE	BEFESTIGUNGSAUFLAGE	PLACA
40	2	409409	SPAZZOLA MOTORE	CARBON BRUSH MOTOR	CHARBON MOTEUR	KOHLEBÜRSTE	ESCOBILLA MOTOR
50	1	214906	GRUPPO ASPIRAZIONE C85B - C100B	SUCTION ASSEMBLY	GROUPE DE ASPIRATION	SAUGGRUPPE	GRUPO DE ASPIRACION

**GRUPPO ASPIRAZIONE ULTRA 85BS / 2 MOTORI ASPIRAZ.**

SUCTION ASSEMBLY / 2 SUCTION MOTORS

GROUPE DE ASPIRATION / 2 MOTEURS ASPIR.

SAUGGRUPPE / 2 SAUGMOTORN

GRUPO DE ASPIRACION / 2 MOTORES ASPIRAC.

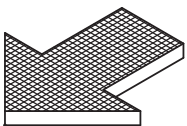
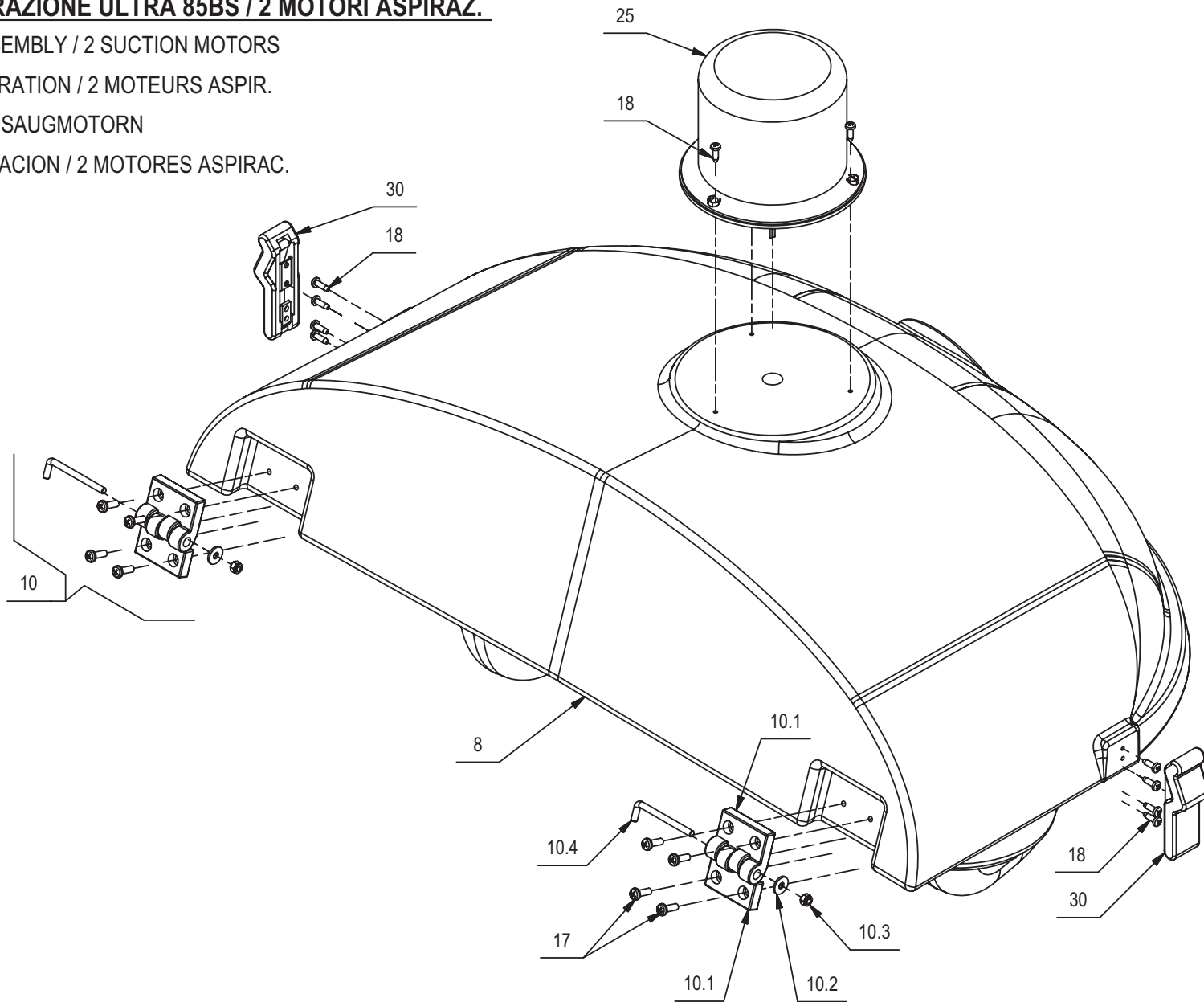

**GRUPPO ASPIRAZIONE ULTRA 85BS / 2 MOTORI ASPIRAZ.****12A**

POS.	QTÀ	CODICE	DENOMINAZIONE	DESCRIPTION	DESCRIPTION	BENENNUNG	DESCRIPCION
8	1	216493	COPERCHIO ASPIRAZIONE C85B DOPPIA ASP.	COVER	COUVERCLE	DECKEL	TAPA
10	2	215591	CERNIERA CALOTTA ASPIRAZIONE C85 COMPL.	HINGE	CHARNIERE	SCHARNIER	BISAGRA
10.1	2	215590	CERNIERA CALOTTA ASPIRAZIONE C85	HINGE	CHARNIERE	SCHARNIER	BISAGRA
10.4	1	425380	PERNO CERNIERA CALOTTA ASPIRAZIONE C85	PIN	AXE	BOLZEN	PERNO
10.2	1	409152	ROSETTA 5x15x1.5 UNI 6593 A2	WASHER	RONDELLE	SCHEIBE	ARANDELA
10.3	1	415899	DADO M5 AUTOBL. BASSO UNI 7474	LOCK NUT	ECROU AUTOBLOQUANT	STOPMUTTER	TUERCA AUTOBLOCANTE
17	8	408854	VITE M5X16 TCTC UNI EN ISO 704	SCREW	VIS	SCHRAUBE	TORNILLO
18	12	408879	VITE D.4,2x13 AUTOF. UNI 6954 A2	SCREW	VIS	SCHRAUBE	TORNILLO
25	1	409786	LAMPEGGIATORE 12 - 80V C.C. S12 00/1350	WINKING LIGHT ASSEMBLY	CLIGNOTEUR COMPLET	BLINKANLAGE KOMPLETT	DESTELLADOR COMPLETO
30	2	416187	CHIUSURA A LEVA MOD. C7-10	HINGE	CHARNIERE	SCHARNIER	BISAGRA
15	1	408123	MOLLA TRAZ. 10x1x103	SPRING	RESSORT	FEDER	RESORTE
26	2	410276	FASCETTA PLASTICA 4.5X360	CLAMP	COLLIER	BRIDE	ABRAZADERA
27	4	410295	FASCETTA A VITE 44-56 X 12,2	CLAMP	COLLIER	BRIDE	ABRAZADERA

**GRUPPO ASPIRAZIONE ULTRA 85BS / 2 MOTORI ASPIRAZ.**

SUCTION ASSEMBLY / 2 SUCTION MOTORS  
 GROUPE DE ASPIRATION / 2 MOTEURS ASPIR.  
 SAUGGRUPPE / 2 SAUGMOTORN  
 GRUPO DE ASPIRACION / 2 MOTORES ASPIRAC.

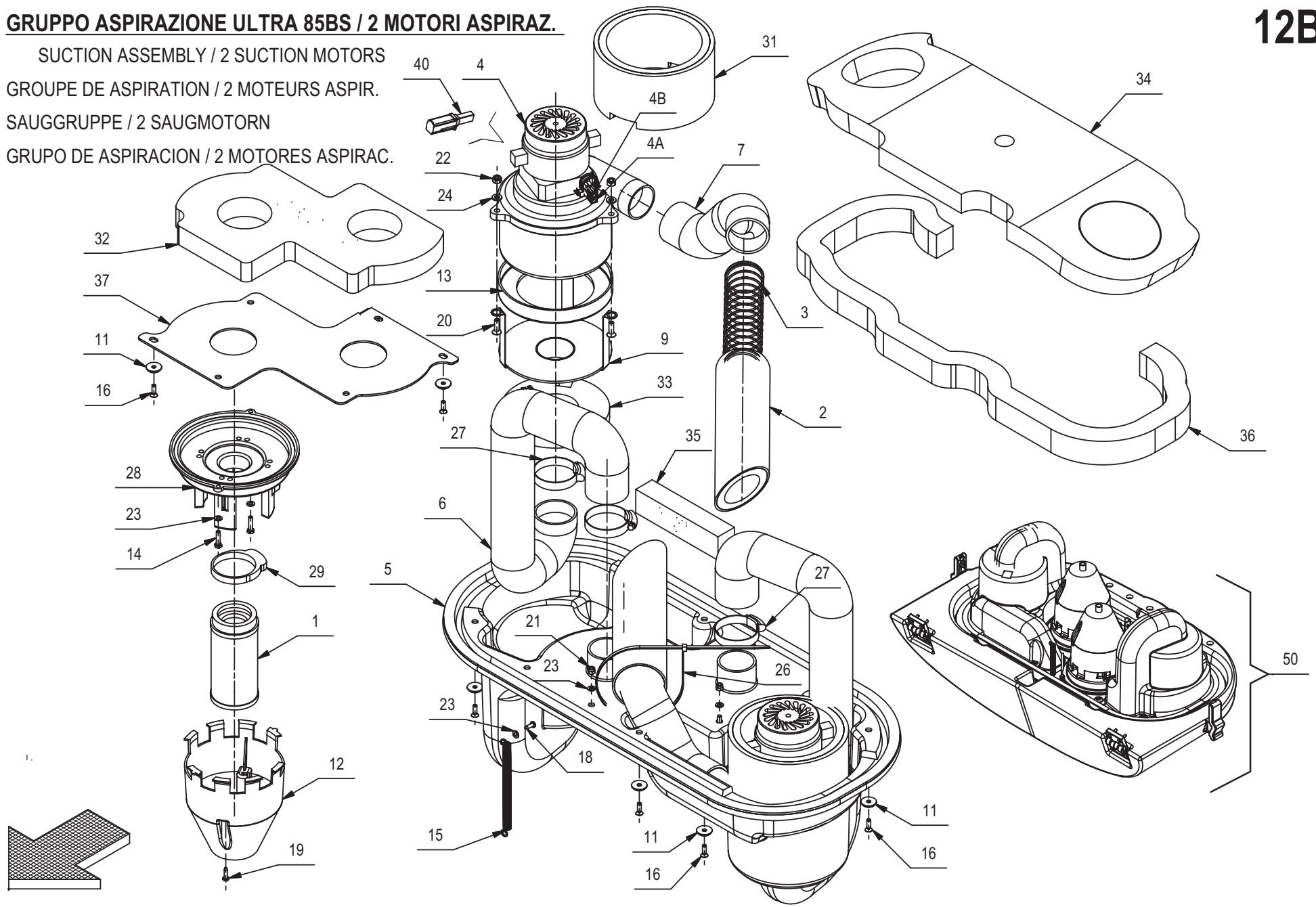

**GRUPPO ASPIRAZIONE ULTRA 85BS / 2 MOTORI ASPIRAZ.****12B**

POS.	QTÀ	CODICE	DENOMINAZIONE	DESCRIPTION	DESCRIPTION	BENENNUNG	DESCRIPCION
1	2	425374	CORPO FILTRO ASPIRAZIONE AIR STOP D=60	FILTER	FILTRE	FILTER	FILTRO
2	2	202241	TUBO FONOASS. DIAM.50X300 (TAGLIO INCL.)	DEADENING HOSE	TUYAU ISOLANT PHONIQUE	SCHALLSCHLUCKER	TUBO FONOABSORBENTE
3	2	202485	MOLLA COMPRESSIONE 50X2X200	SPRING	RESSORT	FEDER	RESORTE
4	2	217010	MOT. ASP.36V-H1900 CONV.+CONNET	SUCTION MOTOR	MOTEUR D'ASPIRATION	SAUGMOTOR	MOTOR DE ASPIRACION
4A	2	409660	CONNETTORE 30A ROSSO M/F	CONNECTOR	CONNECTEUR	STECKER	CONECTOR
4B	2	409661	CONTATTO CONNETT. ANDERS. 30A	CONTACT	CONTACT	KONTAKT	CONTACTO
5	1	216481	CARTER ASPIRAZ. C85B DOPPIA ASP.+ GUARN.	COVER	CARTER	ABDECKUNG	CARTER
6	2	214910	TUBO ASPIRAZIONE D=50 L=635 SENZA MANIC	SUCTION HOSE	FLEXIBLE ASPIRATION	SAUGSCHLAUCH	TUBO DE ASPIRACION
7	2	209481	TUBO SCARICO MOTORE Ø50 L=220	DEADENING HOSE	TUYAU ISOLANT PHONIQUE	SCHALLSCHLUCKER	TUBO FONOABSORBENTE
9	2	215090	BASE ASPIRAZIONE C85 2007	BASE	BASE	UNTERLAGE	BASE
11	6	400250	ROSETTA SOTTOVITE D=5X20	SPECIAL WASHER	RONDELLE SPECIALE	UNTERLAGSCHEIBE SPEZIAL	ARANDELA ESPECIAL
12	2	400727	PROTEZIONE GALLEGGIANTE	FLOAT PROTECTION	FLOTTEUR PROTECTION	SCHWIMMERE ABDECKUNG	PROTECCION FLOTADOR
13	2	405936	CUFFIA MOTORE ASPIRAZIONE 60.037	SHROUD SUCTION MOTOR	JOINT MOTEUR D'ASPIRATION	LAGERRING SAUGMOTOR	ANILLO MOTOR DE ASPIRACION
14	4	407650	VITE M5X20 TE UNI 5739 A2	SCREW	VIS	SCHRAUBE	TORNILLO
15	1	408123	MOLLA TRAZ. 10x1x103	SPRING	RESSORT	FEDER	RESORTE
16	6	408516	VITE M5x16 TSCTC UNI 7689 ZINC	SCREW	VIS	SCHRAUBE	TORNILLO
19	4	408881	VITE D.4,2x16 AUTOF. UNI 6954	SCREW	VIS	SCHRAUBE	TORNILLO
20	6	408975	VITE M6X20 TPSEI UNI 5933 ZINC	SCREW	VIS	SCHRAUBE	TORNILLO
21	4	409081	DADO M5x7 AUTOBL. UNI 7473 A2	LOCK NUT	ECROU AUTOBLOCANT	SICHERUNGSMUTTER	TUERCA AUTOBLOCANTE
22	6	409082	DADO M6x6 AUTOBL UNI 7474 ZINC	LOCK NUT	ECROU AUTOFREINES	SICHERUNGSMUTTER	TUERCA AUTOBLOCANTE
23	9	409149	ROSETTA 5x10x1 UNI 6592 A2	WASHER	RONDELLE	UNTERLEGSCHEIBE	ARANDELA
24	6	409156	ROSETTA 6x12x1,6 UNI 6592 ZINC	WASHER	RONDELLE	UNTERLAGSCHEIBE	ARANDELA
26	2	410276	FASCETTA PLASTICA 4.5X360	CLAMP	COLLIER	BRIDE	ABRAZADERA
27	4	410295	FASCETTA A VITE 44-56 X 12,2	CLAMP	COLLIER	BRIDE	ABRAZADERA
28	2	411911	ANELLO PROTEZIONE FILTRO	PROTECTION RING FILTER	PROTECTION ANNEAU FILTRE	ABDECKUNG RING FILTER	ANILLO DE PROTECCION FILTRO
29	2	411988	FASCETTA A SCATTO	CLAMP	COLLIER	BRIDE	ABRAZADERA
31	2	420025	ANTIROMBO 123.5X155 H85 MOT ASPIRAZ. M17	ANTINOISE 123.5X155 H85	ANTIBRUIT 123.5X155 H85	SCHALLSCHUTZ 123.5X155 H85	ANTIRUIDO 123.5X155 H85
32	1	424280	FONOASSORBENTE CARTER ASPIRAZIONE	DEADENING	ISOLANT PHONIQUE	SCHALLDICHTUNG	FONOABSORBENTE
33	2	424281	FONOASSORBENTE ASPIRAZIONE H=15 C85 2007	DEADENING	ISOLANT PHONIQUE	SCHALLDICHTUNG	FONOABSORBENTE
34	1	424284	FONOASSORBENTE CENTRALE C85B 2007	DEADENING	ISOLANT PHONIQUE	SCHALLDICHTUNG	FONOABSORBENTE
35	1	424379	FONOASSORBENTE ANT.COP.ASP. C85B 2007	DEADENING	ISOLANT PHONIQUE	SCHALLDICHTUNG	FONOABSORBENTE
36	1	424380	FONOASSORBENTE POST.COP.ASP. C85B 2007	DEADENING	ISOLANT PHONIQUE	SCHALLDICHTUNG	FONOABSORBENTE
37	1	425260	PIASTRA RINFORZO CARTER ASPIRAZIONE C85	PLAQUE	PLAQUE	BEFESTIGUNGSAUFLAGE	PLACA
40	4	409409	SPAZZOLA MOTORE	CARBON BRUSH MOTOR	CHARBON MOTEUR	KOHLEBÜRSTE	ESCOBILLA MOTOR
50	1	216471	GRUPPO ASPIRAZIONE C85B - C100B / 2 MOT. ASP.	SUCTION ASSEMBLY / 2 MOTORS	GROUPE DE ASPIRAT. / 2 MOTEURS	SAUGGRUPPE / 2 SAUGMOTORN	GRUPO DE ASPIRAC. / 2 MOTORES

**GRUPPO IMP. ELETTRICO ULTRA 85BS**

ELECTRONICAL CONTROL GROUP

ENSEMBLE COMMANDE ELECTRONIQUE

ELEKTRONISCHE ANLAGE

GRUPO ELECTRONICO

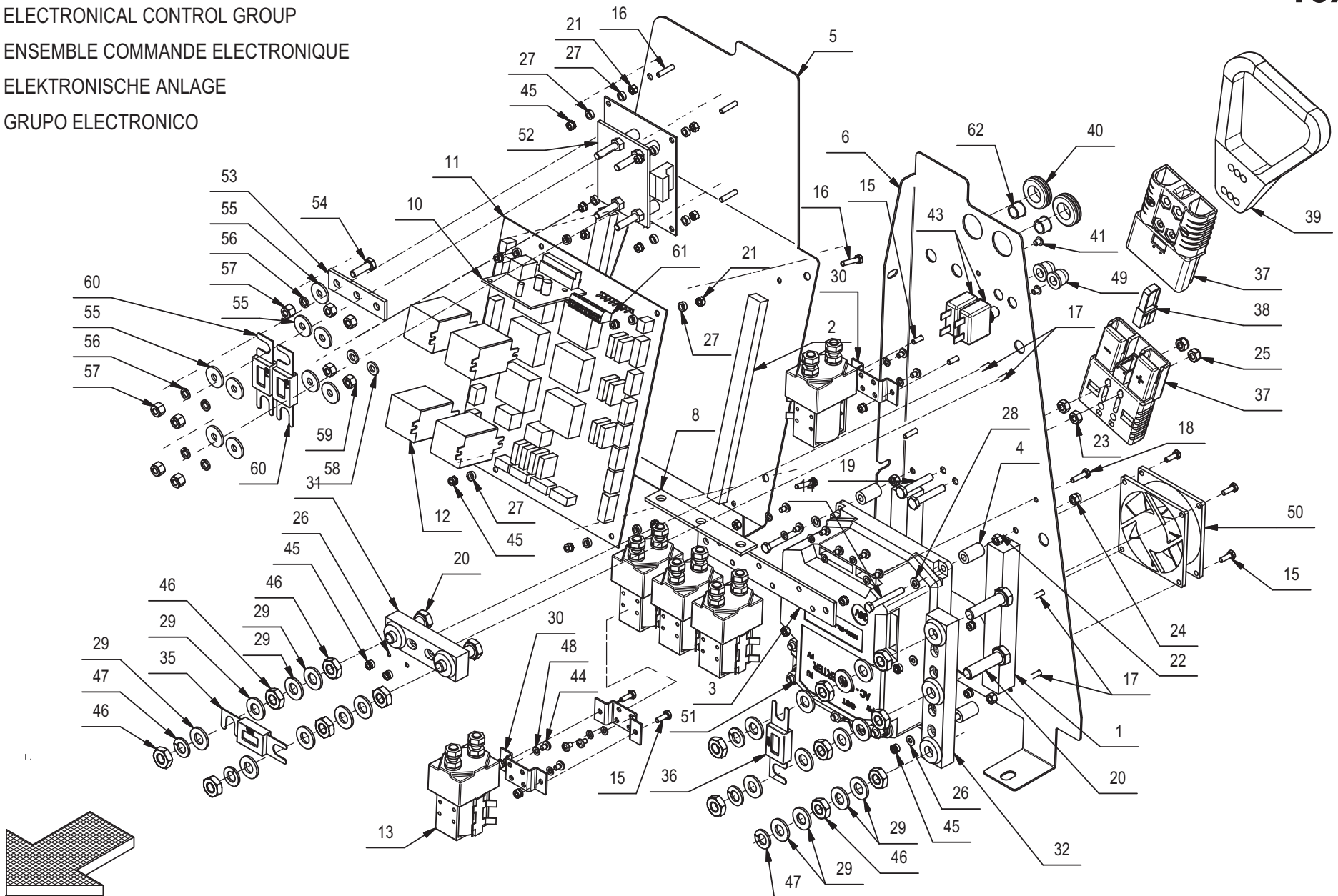



## GRUPPO IMP. ELETTRICO ULTRA 85BS

13A

POS.	QTÀ	CODICE	DENOMINAZIONE	DESCRIPTION	DESCRIPTION	BENENNUNG	DESCRIPCION
1	2	202068	GUARNIZIONE MOUSSE 20x20x150	GASKET	JOINT	DICHTUNG	JUNTA
2	2	202100	GUARNIZIONE MOUSSE 10x15x200	GASKET	JOINT	DICHTUNG	JUNTA
3	1	203258	STAFFA TELERUTTORI	SUPPORT	ATTAQUE	HALTERUNG	SOPORTE FIJADOR
4	4	210108	DISTANZIALE D=12 d=6 S=20 AVP	SPACER	ENTRETOISE	DISTANZHÜLSE	DISTANCIADOR
5	1	214856	PANNELLO DX IMPIANTO ELETTRICO C85B	PANEL	PANNEAU	BLECH	PANEL
6	1	214901	PANNELLO SX IMPIANTO ELETTRICO C85B 2007	PANEL	PANNEAU	BLECH	PANEL
8	1	400433	PONTE TELERUTTORI	BRIDGE	PONTAGE	VERBINDUNGSBRÜCKE	PUENTE
10	1	406220	SCHEDA GALLEGGIANTE	CHECK CARD FLOAT	PLAQUE CONTR. FLOTTEUR	KONTROLLEL. SCHWIMMER	FICHA CONTROL FLOTADOR
11	1	406350	SCHEDA COMANDI	CHECK CARD CONTROLS	PLAQUE CONTR. COMMANDES	KONTROLLEL. SCHALTUNGEN	FICHA CONTROL MANDOS
12	4	407581	RELE FINDER 20A 24V 2VIE	RELAY	RELAIS	RELAIS	RELE
13	5	407587	TELERUTTORE 36V SW80-65	REMOTE CONTROL SWITCH	TELERUPTEUR	SCHÜTZ	TELERRUPTOR
14	4	407649	VITE M5X40 TE UNI 5739 (8.8) ZINC.	SCREW	VIS	SCHRAUBE	TORNILLO
15	8	408633	VITE M4x12 TE UNI 5739 ZINC	SCREW	VIS	SCHRAUBE	TORNILLO
16	8	408634	VITE M4x20 TE UNI 5739 ZINC	SCREW	VIS	SCHRAUBE	TORNILLO
17	4	408634	VITE M4X20 TE UNI 5739 ZINC	SCREW	VIS	SCHRAUBE	TORNILLO
18	2	408639	VITE M4x16 TE UNI 5739 ZINC	SCREW	VIS	SCHRAUBE	TORNILLO
19	2	408651	VITE M6x35 TE UNI 5739 ZINC	SCREW	VIS	SCHRAUBE	TORNILLO
20	4	408728	VITE M10x40 TE UNI 5739 OTTONE	SCREW	VIS	SCHRAUBE	TORNILLO
21	10	409034	DADO M4x4 UNI 5587 ZINC	NUT	ECROU	MUTTER	TUERCA
22	4	409036	DADO M5x5 UNI 5587 ZINC	NUT	ECROU	MUTTER	TUERCA
23	2	409039	DADO M6x6 UNI 5587 ZINC	NUT	ECROU	MUTTER	TUERCA
24	4	409080	DADO M5x7 AUTOBL. UNI 7473 ZINC	LOCK NUT	ECROU AUTOFREINES	SICHERUNGSMUTTER	TUERCA AUTOBLOCANTE
25	2	409082	DADO M6x6 AUTOBL UNI 7474 ZINC	LOCK NUT	ECROU AUTOFREINES	SICHERUNGSMUTTER	TUERCA AUTOBLOCANTE
26	4	409142	ROSETTA 4x9x0,8 UNI 6592 ZINC	WASHER	RONDELLE	UNTERLAGSCHEIBE	ARANDELA
27	16	409148	ROSETTA 4x8x3 NYLON	WASHER	RONDELLE	SCHEIBE	ARANDELA
28	4	409150	ROSETTA 5X11X1 UNI 6592 ZINC	WASHER	RONDELLE	UNTERLAGSCHEIBE	ARANDELA
29	20	409198	ROSETTA 10x21x2 UNI 6592 OTTONE	WASHER	RONDELLE	UNTERLEGSCHEIBE	ARANDELA
30	3	409270	STAFFETTA TELERUTTORE SINGOLO	SUPPORT	ATTAQUE	HALTERUNG	SOPORTE FIJADOR
31	1	409581	PORTA FUSIBILE LAMELLARE SEMPLICE M10	FUSEHOLDER	PORTE-FUSIBLE	SICHERUNGSHALTER	PORTAFUSIBLE
32	1	409582	PORTAFUSIBILE LAMELLARE DOPPIO M10	FUSEHOLDER	PORTE FUSIBLES	SICHERUNGSHALTER	PORTAFUSIBLES
34	1	409620	FUSIBILE PROTETTO 160A (C100B)	FUSE (C100B)	FUSIBLE (C100B)	SICHERUNG (C100B)	FUSIBILE (C100B)
35	1	409620	FUSIBILE PROTETTO 160A	FUSE	FUSIBLE	SICHERUNG	FUSIBILE
36	1	409628	FUSIBILE PROTETTO 300A	FUSE	FUSIBLE	SICHERUNG	FUSIBILE
37	2	409677	CONNETTORE BIP. SBE 160 MMQ 35 GRIGIO	CONNECTOR	CONNECTEUR	STECKER	CONECTOR
38	1	409678	POLARIZZATORE	POLARIZZER	POLARISEUR	POLARISATOR	POLARIZADOR
39	1	409680	MANIGLIA ROSSA 160 PER CONN. SBE	HANDLE	MANCHE	HANDGRIF	MANILLA
40	2	409809	PASSACAPO PER FORO D.25 Di=15	FAIRLEAD	PASSE-CABLE	KABELDURCHGANG	GUIACABLE
41	2	409836	TAPPO SALVAFILETTO D=4,5	PLUG	BOUCHON	STOPFEN	TAPON
43	2	411974	DISGIUNTORE DI SICUREZZA 25A	CONTACT BREAKER	DISJONCTEUR	AUFTRENNER	DISYUNTOR MECANICO



**GRUPPO IMP. ELETTRICO ULTRA 85BS**

ELECTRONICAL CONTROL GROUP  
 ENSEMBLE COMMANDE ELECTRONIQUE  
 ELEKTRONISCHE ANLAGE  
 GRUPO ELECTRONICO

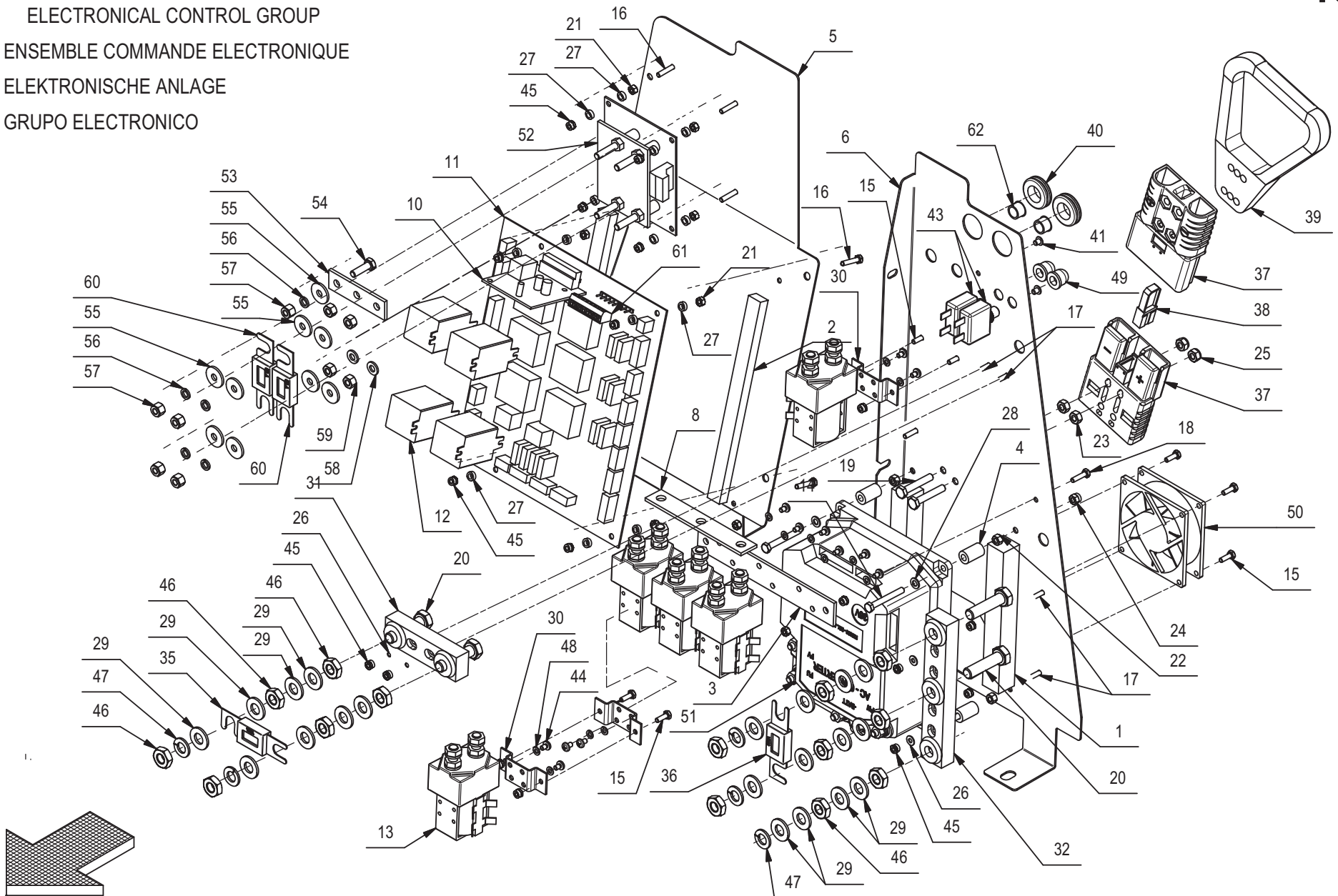

**GRUPPO IMP. ELETTRICO ULTRA 85BS****13A**

POS.	QTÀ	CODICE	DENOMINAZIONE	DESCRIPTION	DESCRIPTION	BENENNUNG	DESCRIPCION
44	12	415780	VITE M4X6 TCTC UNI 7687 INOX A2	SCREW	VIS	SCHRAUBE	TORNILLO
45	16	415898	DADO M4 AUTOBL UNI7474	LOCK NUT	ECROU AUTOBLOQUANT	STOPMUTTER	TUERCA AUTOBLOCANTE
46	14	415903	DADO M10 UNI5589 A2	NUT	ECROU	MUTTER	TUERCA
47	5	415925	ROSETTA M10 UNI1751 ZN GROWER	LOCK WASHER	RONDELLE FREIN	ZAHNSCHEIBE	ARANDELLA DENTADA
48	12	415941	ROSETTA 4 UNI1751 ZINC GROWER	WASHER	RONDELLE	SCHEIBE	ARANDELLA
49	2	416817	CAPPUCCIO DISGIUNTORE	PROTECTION CAP	CALOTTE DE PROTECTION	SICHERHEITSKAPPE	CAPUCHO DE PROTECCION
50	1	424111	VENTOLA RAF. 24V 0,15A 80x80 S25D08T24HS	FAN	VENTILATEUR	FLÜGELRAD	VENTILADOR
51	1	424112	CHOPPER AC - 0 INVERTER 36/150	CHOPPER CARD	VARIATEUR ELECTRONIQUE	ELEKTRONIKKARTE	FICHA CHOPPER
52	1	421450	SCHEDA CONTROLLO MOTORI 2 VIE RT2N PT3	CHECK CARD MOTORS	PLAQUE CONTR. MOTEURS	KONTROLLEL. MOTORE	FICHA CONTROL MOTORES
53	1	400633	PONTE SCHEDA CONTROLLO 2 MOTORI C85BS	BRIDGE	PONTAGE	VERBINDUNGSBRÜCKE	PUENTE
54	1	407667	VITE M6X20 TE UNI 5739 A2	SCREW	VIS	SCHRAUBE	TORNILLO
55	9	409167	ROSETTA 6x20x2 OTTONE	WASHER BRASS	RONDELLE LAITON	UNTERLAGSCHEIBE MESSING	ARANDELA LATON
56	5	415945	ROSETTA M6 UNI 1751 INOX GROWER	WASHER	RONDELLE	UNTERLAGSCHEIBE	ARANDELA
57	5	409083	DADO M6x6 AUTOBL. UNI 7474 A2	NUT	ECROU	MUTTER	TUERCA
58	2	409158	ROSETTA 6x12,5x1,6 DIN 125-A OTTONE	WASHER BRASS	RONDELLE LAITON	UNTERLAGSCHEIBE MESSING	ARANDELA LATON
59	4	409042	DADO M6X6 OTTONE UNI 5587	NUT BRASS	ECROU LAITON	MUTTER MESSING	TUERCA LATON
60	2	409616	FUSIBILE PROTETTO 80A	FUSE	FUSIBLE	SICHERUNG	FUSIBLE
61	1	407096	CONNETTORE CON PONTI C85S-C130	CONNECTOR	CONNECTEUR	STECKER	CONECTOR
62	2	409828	TAPPO A SCATTO D=12,7 HEYCO	CAP	CAPUCHON	KAPPE	TAPON

**GRUPPO IMP. ELETTRICO ULTRA 85BS**

ELECTRONICAL CONTROL GROUP

ENSEMBLE COMMANDE ELECTRONIQUE

ELEKTRONISCHE ANLAGE

GRUPO ELECTRONICO

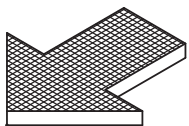
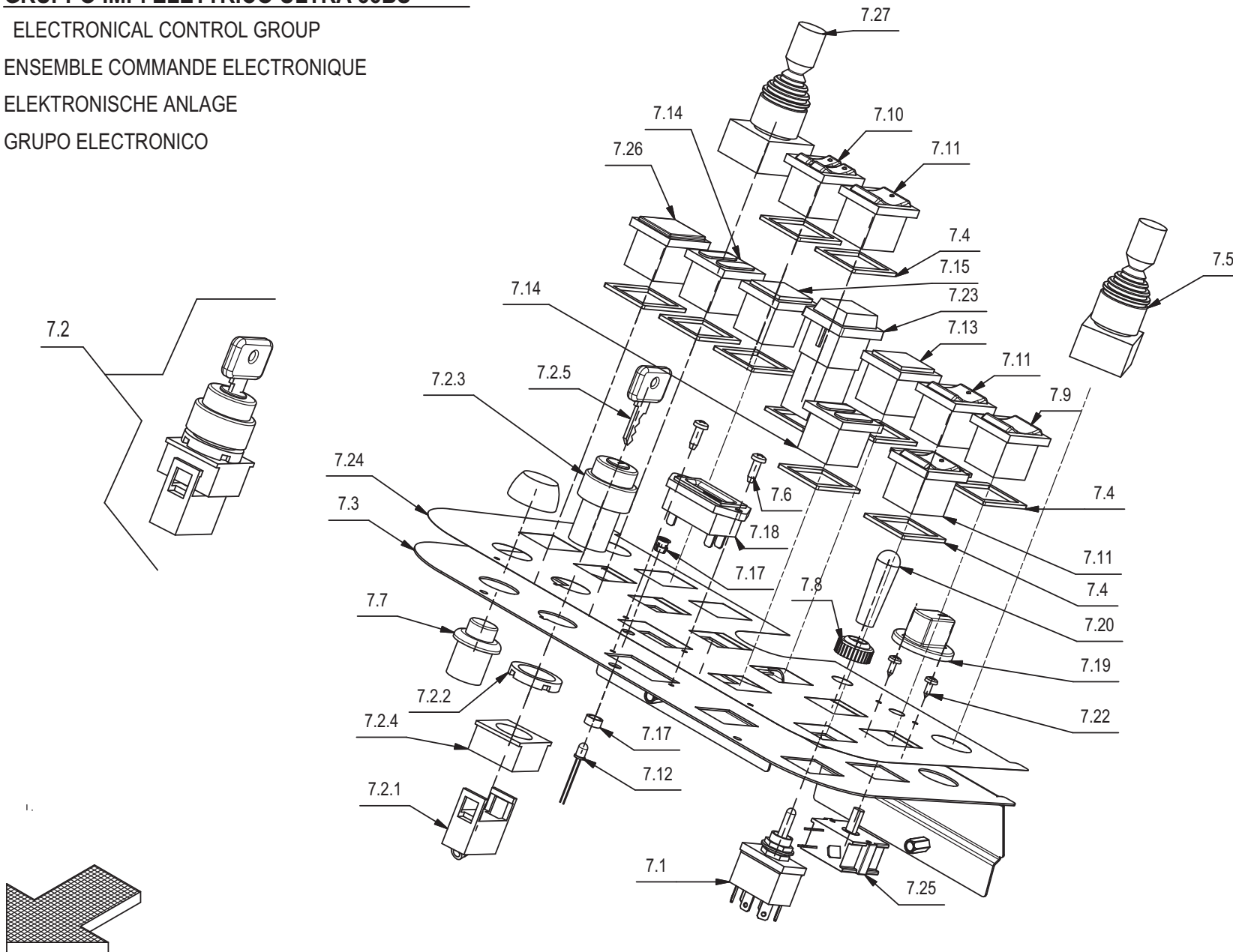

**GRUPPO IMP. ELETTRICO ULTRA 85BS****13B**

POS.	QTÀ	CODICE	DENOMINAZIONE	DESCRIPTION	DESCRIPTION	BENENNUNG	DESCRIPCION
7.1	1	205294	COMMUTATORE CON LEVA M5 6 POLI FILETTATO	COMMUTATOR	COMMUTATEUR	SCHALTUNG	CONMUTADOR
7.2	1	210516	INTERRUTTORE A CHIAVE ELFI D.22 COMPLETO	SWITCH	INTERRUPTEUR	SCHALTER	INTERRUPTOR
7.2.1	1	409246	CONTATTO PER INTERRUTTORE A CHIAVE	CONTACT FOR SWITCH	CONTACT INTERRUPT.	KONTAKT FUR SCHALTER	CONTACTO INTERR.
7.2.2	1	409261	ANELLO INTERRUTTORE A CHIAVE	SWITCH RING	ANNEAU INTERRUPTEUR	SCHALTER RING	ANILLO INTERRUPTOR
7.2.3	1	409261	CORPO INTERRUTTORE A CHIAVE	SWITCH BODY	CORPS INTERRUPTEUR	SCHALTER KÖRPER	CUERPO INTERRUPTOR
7.2.4	1	409262	FLANGIA CONTATTO INTERRUTTORE A CHIAVE	CONTACT	CONTACT	KONTAKT	CONTACTO
7.2.5	1	409297	CHIAVE INTERRUTTORE	KEY	CLEF	SCHLÜSSEL	LLAVE
7.3	1	214903	LAMIERA CRUSCOTTO C85 2007	PANEL	PANNEAU	BLECH	PANEL
7.4	11	405915	GUARNIZIONE MOUSSE INTERRUTTORE SP=2	GASKET	JOINT	DICHTUNG	JUNTA
7.5	1	407839	MANIPOLATORE 4 POSIZ.TEMP	MANIPULATOR	MANIPULATEUR	MANIPULATOR	MANIPULADOR
7.6	2	408877	VITE D.4,2x13 AUTOF. NICH UNI 6954	SCREW	VIS	SCHRAUBE	TORNILLO
7.7	1	409263	PULSANTE	PUSH BUTTON	BOUTON POUSSOIR	DRUCKKNOPF	PULSADOR
7.8	1	409285	CAPPUCCIO COMMUTATORE	CAP COMMUTATOR	CAPUCHON COMMUT.	KAPPE SCHALTUNG	TAPON CONMUTAD.
7.9	1	409470	DEVIATORE BIPOLARE GIALLO	SWITCH	INTERRUPTEUR	SCHALTER	DESVIADOR
7.10	1	409480	INTERRUT.DOPPIO VERDE 48V PROTETTO	GREEN DUOBLE SWITCH	DOBLE INTERRUPTOR VERDE	KONTROLLEUCHTE GRÜN	DOBLE INTERRUPTOR VERDE
7.11	3	409481	INT.BIP.LUMINOSO VERDE	SIGNAL LAMP GREEN	TEMOIN VERT	KONTROLLEUCHTE GRÜN	LAMPARA TESTIGO VERDE
7.12	1	409537	LED ROSSO	LED RED	LED ROUGE	LED ROT	LED ROJA
7.13	1	409540	SEGNALE LUM VERDE 48V PROT	SIGNAL LAMP GREEN	TEMOIN VERT	KONTROLLEUCHTE GRÜN	LAMPARA TESTIGO VERDE
7.14	2	409542	SEGNALE DOPPIO ROSSO	SIGNAL LAMP RED	TEMOIN ROUGE	LAMPE ROT	LAMPARA ROJA
7.15	1	409544	SEGNALE LUM ROSSO 48V PROT	SIGNAL LAMP RED	TEMOIN ROUGE	LAMPE ROT	LAMPARA ROJA
7.17	1	409568	PORTALED CON GHIERA IN PVC NERO DIAM.5	LEDHOLDER	PORTE-LED	LEDHALTER	PORTALED
7.18	1	409772	CONTAORE DIGITALE	HOURL METER	COMPTEUR HORAIRE	BETRIEBSSTUNDENZÄHLER	CUENTAHORAS
7.19	1	410263	MANOPOLA D.6x35 A PRESSIONE COMMUTATORE	KNOB	POIGNEE	HANDGRIFF	EMPUÑADURA
7.20	1	410264	MANOPOLA M5 13x43	KNOB COMMUT.	POIGNEE COMM.	HANDGRIFF SCHALT.	EMPUÑADURA COMM.
7.21	1	411997	CAPPUCCIO ROSSO PULSANTE	CAP	CAPUCHON	KAPPE	TAPON
7.22	2	415866	VITE D.2,9x9,5 AUTOF. TCTC	SCREW	VIS	SCHRAUBE	TORNILLO
7.23	1	421806	SCHEDA LIV. BATT.12-24-36 PB-GEL RQ1T	CHECK CARD BATTERIES	PLAQUE CONTROLE BATTERIES	KONTROLLEL. BATTERIEN	FICHA CONTROL BATTERIAS
7.24	1	425755	ETICHETTA CRUSCOTTO C85BS 2007	DECAL	ETIQUETTE	SCHILD	ETIQUETA
7.25	1	425420	COMMUT. ROTAT.3P - R11B31400 + ALB.13MM	COMMUTATOR	COMMUTATEUR	SCHALTUNG	CONMUTADOR
7.26	1	409545	SEGNALE LUM GIALLO 36V PROT	SIGNAL LAMP YELLOW	TEMOIN JAUNE	LEUCHTE GELB	LAMPARA AMARILLO
7.27	1	407839	MANIPOLATORE 4 POSIZ. TEMP	MANIPULATOR	MANIPULATEUR	MANIPULATOR	MANIPULADOR